Stimmen der Wasser

nach einem Gedicht von Reinhold Fuchs

Friedemann Hasse

♩=58

Piccolo

Flöte

Oboe

Klarinette in B

Fagott

Horn 1 in F

Horn 2+4 in F

Trompete in B

Posaune1+2 +BP

Pauken

Triangel

Glockenspiel

Marimba

Marimba

Harfe

Harfe

Klavier

pp

p

ppp

p

♩=58

Violine 1

Violine 2

Viola

Violoncello

pp

p

Kontrabass

pp

p

10

Picc.
Fl.
Ob.
Kl.
Fg.
Hn.
Hn.
Trp.
Pos.
Pk.
Trg.
Glsp.
Mar.
Hfe.
Hfe.
Klav.
Vl. 1
Vl. 2
Vla.
Vc.
Kb.

con sord.
con sord.
con sord.
mf
mf

18

rit.

Murmelnder Waldbach

♩=52

Picc.

Fl.

Ob.

Kl.

Fg.

Hn.

Hn.

Trp.

Pos.

Pk.

Trg.

Glsp.

Mar.

Hfe.

Hfe.

Klav.

Vl. 1

Vl. 2

Vla.

Vc.

Kb.

pp

ppp

f

rit.

Murmelnder Waldbach

♩=52

27

Picc.

Fl.

Ob.

Kl.

p

Fg.

Hn.

Hn.

Trp.

Pos.

Pk.

Trg.

Glsp.

Mar.

Hfe.

Hfe.

f

Klav.

pp

Vl. 1

p

Vl. 2

Vla.

p

Vc.

Kb.

pizz.

31

Picc.
Fl.
Ob.
Kl.
Fg.
Hn.
Hn.
Trp.
Pos.
Pk.
Trg.
Glsp.
Mar.
Hfe.
Hfe.
Klav.
Vl. 1
Vl. 2
Vla.
Vc.
Kb.

pp
pp
pp
F♯
gliss.
B♭
E♭
A♭

34

Picc.

Fl.

To Picc.
To Fl.

pp

Ob.

pp

Kl.

3 3

mf

Fg.

Hn.

Hn.

Trp.

Pos.

Pk.

Trg.

Glsp.

Mar.

Hfe.

Hfe.

mp

Klav.

ppp

pp

pp

Vl. 1

Vl. 2

pizz.

Vla.

pizz.

pp

Vc.

ppp

Kb.

38

Picc.
Fl.
Ob.
Kl.
Fg.
Hn.
Hn.
Trp.
Pos.
Pk.
Trg.
Glsp.
Mar.
Hfe.
Hfe.
Klav.
Vl. 1
Vl. 2
Vla.
Vc.
Kb.

p

f

arco

p

pizz.

pizz.

41

Picc.

Fl.

Ob.

Kl.

Fg.

Hn.

Hn.

Trp.

Pos.

Pk.

Trg.

Glsp.

Mar.

Hfe.

Hfe.

F♯

F♮

A♯

Klav.

Vl. 1

p

Vl. 2

arco

mf

mf

Vla.

arco

mf

Vc.

arco

p

Kb.

45

Picc.

Fl.

Ob.

mf

Kl.

mf

Fg.

mf

Hn.

Hn.

Trp.

Pos.

Pk.

Trg.

Glsp.

Mar.

Hfe.

G♯

Hfe.

F♯ *G♯*
A♯
C♯

G♯

Klav.

Vl. 1

Vl. 2

mf

Vla.

Vc.

Kb.

Dunkelnder Heidesee

49

Picc.

Fl.

Ob.

Kl.

Fg.

Hn.

Hn.

p

Trp.

1. Trp

Pos.

Pk.

Tam-tam

Tam-tam in Wasserbecken tauchen

Trg.

Glsp.

ppp

Mar.

Hfe.

C♯

A♭

F♯ E♭

Hfe.

C♯

F♯

F

Klav.

Dunkelnder Heidesee

Vl. 1

Vl. 2

mp

Vla.

Vc.

Kb.

arco

54

Picc.

Fl.

Ob.

Kl.

Fg.

Hn.

Hn.

2. Trp

con sord.

Trp.

Pos.

überm Wasser

eingetaucht

T.-t.

Trg.

Glsp.

Mar.

Hfe.

Hfe.

Klav.

Vl. 1

Vl. 2

arco

Vla.

Vc.

Kb.

60

Picc.
Fl.
Ob.
Kl.
Fg.
Hn.
Hn.
Trp.
Pos.
T.-t.
Trg.
Glsp.
Mar.
Hfe.
Hfe.
Klav.
Vl. 1
Vl. 2
Vla.
Vc.
Kb.

F♯
mf
Xylo - - |
Xylo - - |
sim.
F♯
G♯
F♯
F G
F♯
G♯
gliss.
mp

66

Picc.
Fl.
Ob.
Kl.
Fg.
Hn.
Hn.
Trp.
Pos.
T.-t.
Trg.
Glsp.
Mar.
Hfe.
Hfe.
Klav.
Vl. 1
Vl. 2
Vla.
Vc.
Kb.

p
pp
mp
f
pp
p
pizz.

70

Picc.
Fl.
Ob.
Kl.
Fg.
Hn.
Hn.
Trp.
Pos.
T.-t.
Trg.
Glsp.
Mar.
Hfe.
Hfe.
Klav.
Vl. 1
Vl. 2
Vla.
Vc.
Kb.

pp
pp
gliss.
F
B
B♭
p
senza sord.
pp

73

Picc.

Fl.

To Picc.
To Fl.

pp

Ob.

pp

Kl.

Fg.

Hn.

Hn.

Trp.

Pos.

pp

T.-t.

Trg.

Glsp.

Mar.

Hfe.

Hfe.

Eb
Ab

mp

Klav.

ppp

Vl. 1

senza sord.

Vl. 2

Vla.

pp

Vc.

ppp

Kb.

77

Bergstrom

rit. ♩=144

Picc.

Fl.

Ob.

Kl.

Fg.

Hn.

Hn.

Trp.

Pos.

T.-t.

Pauken

Trg.

Glsp.

Mar.

Hfe.

Hfe.

Klav.

Bergstrom

rit. ♩=144

Vl. 1

Vl. 2

Vla.

Vc.

Kb.

senza sord.

pizz.

85

Picc.
Fl.
Ob.
Kl.
Fg.
Hn.
Hn.
Trp.
Pos.
Pk.
Trg.
Glsp.
Mar.
Hfe.
Hfe.
Klav.
Vl. 1
Vl. 2
Vla.
Vc.
Kb.

f

Trem.

G♯

G♯

gliss.

gliss.

96

Picc.
Fl.
Ob.
Kl.
Fg.
Hn.
Hn.
Trp.
Pos.
Pk.
Trg.
Glsp.
Mar.
Hfe.
Hfe.
Klav.
Vl. 1
Vl. 2
Vla.
Vc.
Kb.

Trem.

mf

105

Picc.
Fl.
Ob.
Kl.
Fg.
Hn.
Hn.
Trp.
Pos.
Pk.
Trg.
Glsp.
Mar.
Hfe.
Hfe.
Klav.
Vl. 1
Vl. 2
Vla.
Vc.
Kb.

mp
f
mf
mf
f
f

115

A

Picc.

Fl.

Ob.

Kl.

Fg.

Hn.

Hn.

Trp.

Pos.

Pk.

Trg.

Glsp.

Mar.

Hfe.

Hfe.

Klav.

A

Vl. 1

Vl. 2

Vla.

Vc.

Kb.

a1

mp

p

f

mf

124

Picc.
Fl.
To Picc.
Ob.
Kl.
Fg.
Hn.
Hn.
Trp.
Pos.
Pk.
Trg.
Glsp.
Trem.
Mar.
p
Hfe.
Hfe.
Klav.
Eisfrost
Vl. 1
pp
Vl. 2
pp
Vla.
pp
Vc.
pp
arco
Kb.
pp

135

Meerflut

♩.=124

Picc.

Fl.

Ob.

Kl.

Fg.

Hn.

Hn.

Trp.

Pos.

Pk.

Trg.

Glsp.

Mar.

Hfe.

Hfe.

Klav.

Vl. 1

Vl. 2

Vla.

Vc.

Kb.

a2

a3

f

ff

mf

[KADENZ]

2 harte Schlegel

Meerflut

♩.=124

145

Picc.
Fl.
Ob.
Kl.
Fg.
Hn.
Hn.
Trp.
Pos.
Pk.
Trg.
Glsp.
Mar.
Hfe.
Hfe.
Klav.
Vl. 1
Vl. 2
Vla.
Vc.
Kb.

ff
mf
mf
ff
mf
mf
f
f
f

149

Picc.
Fl.
Ob.
Kl.
Fg.
Hn.
Hn.
Trp.
Pos.
Pk.
Trg.
Glsp.
Mar.
Hfe.
Hfe.
Klav.
Vl. 1
Vl. 2
Vla.
Vc.
Kb.

ff
ff
ff
a1
ff
To Tom-t.
Tom-toms
ff
B♭
gliss.
ff
gliss.
ff

154

Picc.
Fl.
Ob.
Kl.
Fg.
Hn.
Hn.
Trp.
Pos.
Pk.
Trg.
Glsp.
Mar.
Hfe.
Hfe.
Klav.
Vl. 1
Vl. 2
Vla.
Vc.
Kb.

f

f

Marimba

ff

159

Picc.
Fl.
Ob.
Kl.
Fg.
Hn.
Hn.
Trp.
Pos.
Pk.
Trg.
Glsp.
Mar.
Hfe.
Hfe.
Klav.
Vl. 1
Vl. 2
Vla.
Vc.
Kb.

To Tom-t.
Tom-toms
mf
f
2 Schlegel rechts, 1 harter links
Marimba

163

Picc.
Fl.
Ob.
Kl.
Fg.
Hn.
Hn.
Trp.
Pos.
Pk.
Trg.
Glsp.
Mar.
Hfe.
Hfe.
Klav.
Vl. 1
Vl. 2
Vla.
Vc.
Kb.

169

Picc.

Fl.

Ob.

Kl.

Fg.

Hn.

Hn.

Trp.

Pos.

Pk.

Trg.

Glsp.

Mar.

Hfe.

Hfe.

Klav.

Vl. 1

Vl. 2

Vla.

Vc.

Kb.

a2

a2

a2

f

175

Picc.
Fl.
Ob.
Kl.
Fg.
Hn.
Hn.
Trp.
Pos.
Pk.
Trg.
Glsp.
Mar.
Hfe.
Hfe.
Klav.
Vl. 1
Vl. 2
Vla.
Vc.
Kb.

1 2+3
a1
gliss.
ff
B
E
E♮

180

Picc.

Fl.

Ob.

Kl.

Fg.

Hn.

Hn.

Trp.

Pos.

Pk.

Trg.

Glsp.

f

Mar.

f

Hfe.

Hfe.

Klav.

Vl. 1

Vl. 2

Vla.

Vc.

Kb.

185

Picc.

Fl.

Ob.

p

Kl.

p

Fg.

p

Hn.

mf

Hn.

p

Trp.

Pos.

p

Pk.

Trg.

Glsp.

Mar.

Tom-toms

Hfe.

Hfe.

Klav.

Vl. 1

pp

Vl. 2

pp

Vla.

pp

Vc.

pp

Kb.

pp

191

Picc.
Fl.
Ob.
Kl.
Fg.
Hn.
Hn.
Trp.
Pos.
Pk.
Trg.
Glsp.
Tom-t.
Hfe.
Hfe.
Klav.
Vl. 1
Vl. 2
Vla.
Vc.
Kb.

mf
mf
mf
f

198

Picc.
Fl.
Ob.
Kl.
Fg.
Hn.
Hn.
Trp.
Pos.
Pk.
Trg.
Glsp.
Tom-t.
Hfe.
Hfe.
Klav.
Vl. 1
Vl. 2
Vla.
Vc.
Kb.

f *ff* gliss.

203

poco accel.

Picc.
Fl.
Ob.
Kl.
Fg.
Hn.
Hn.
Trp.
Pos.
Pk.
Trg.
Glsp.
Tom-t.
Hfe.
Hfe.
Klav.
Vl. 1
Vl. 2
Vla.
Vc.
Kb.

fff
f
8va
gliss.

Piccolo

Stimmen der Wasser

nach einem Gedicht von Reinhold Fuchs

Friedemann Hasse

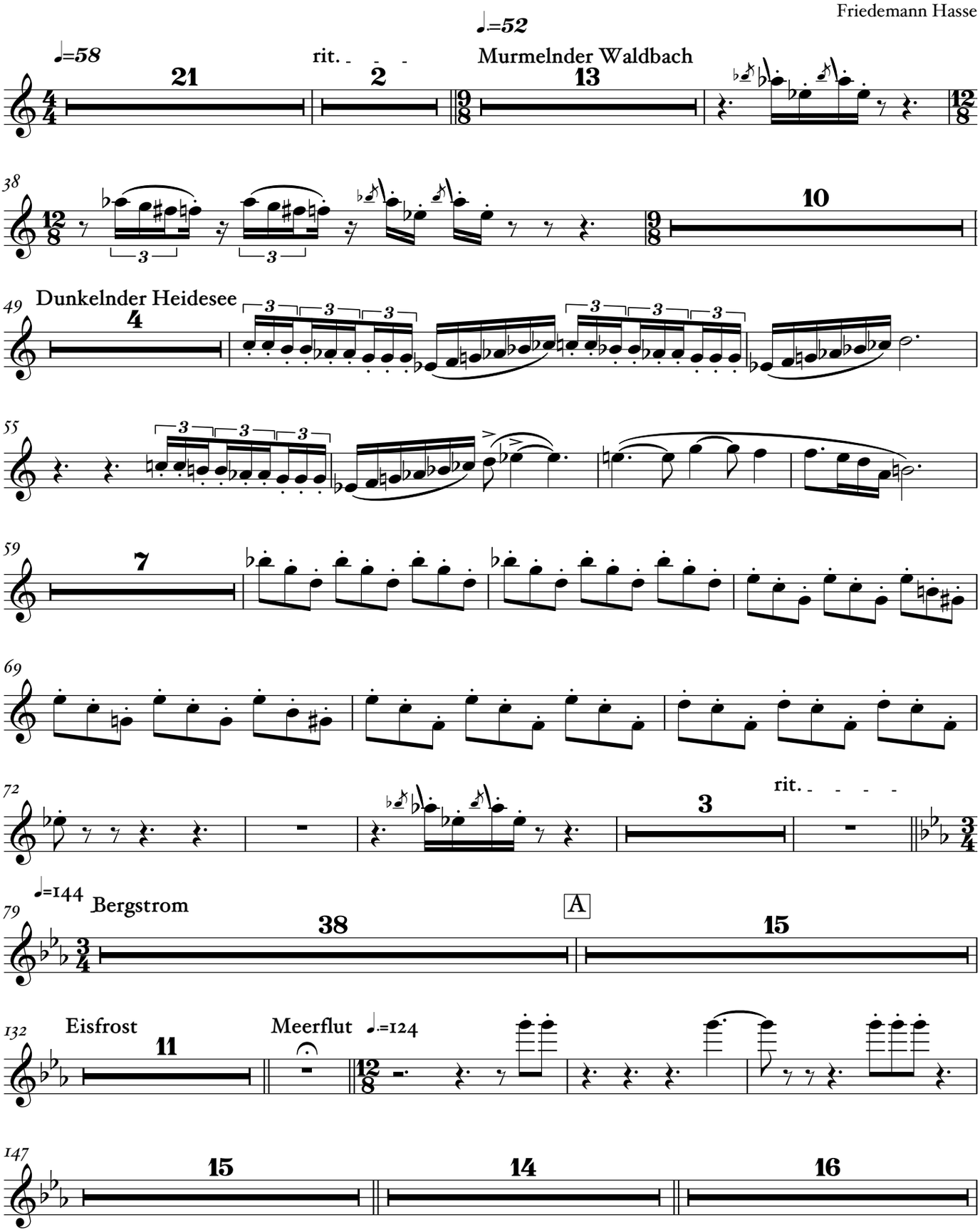

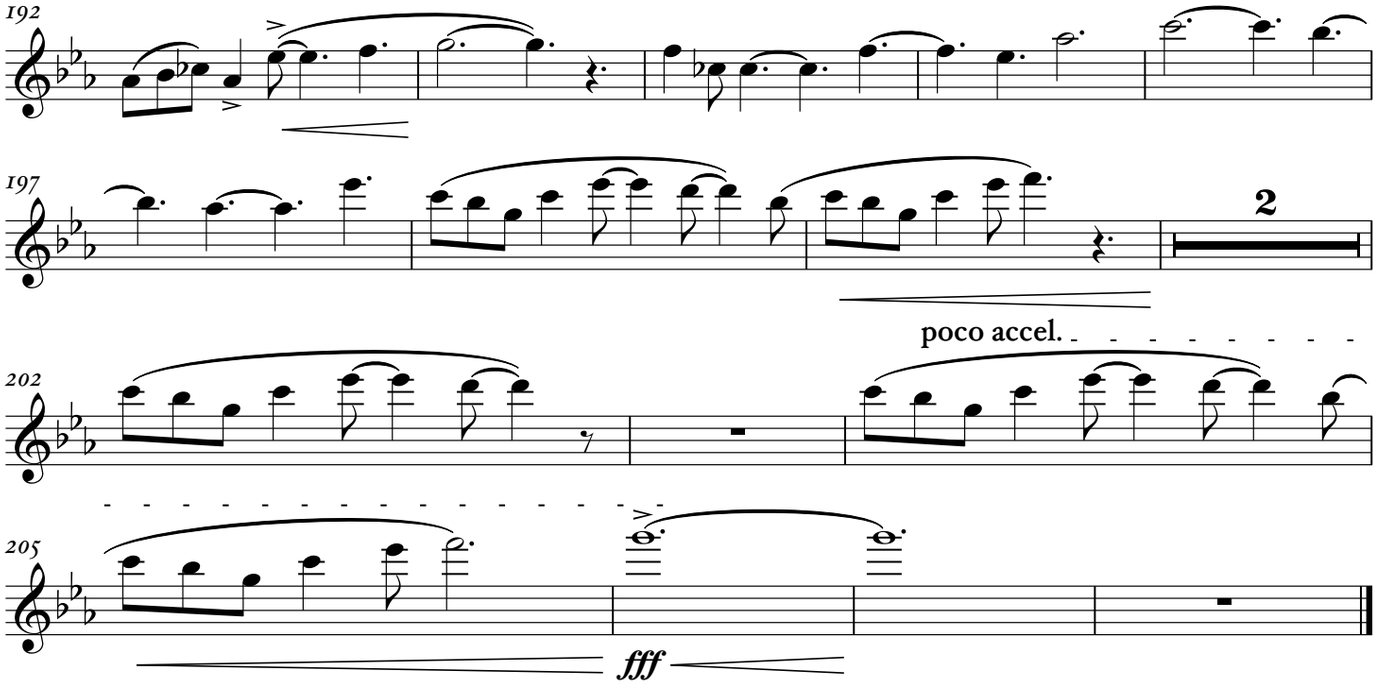
192
197
2
poco accel.
202
205
fff

Stimmen der Wasser

nach einem Gedicht von Reinhold Fuchs

Flöte

Friedemann Hasse

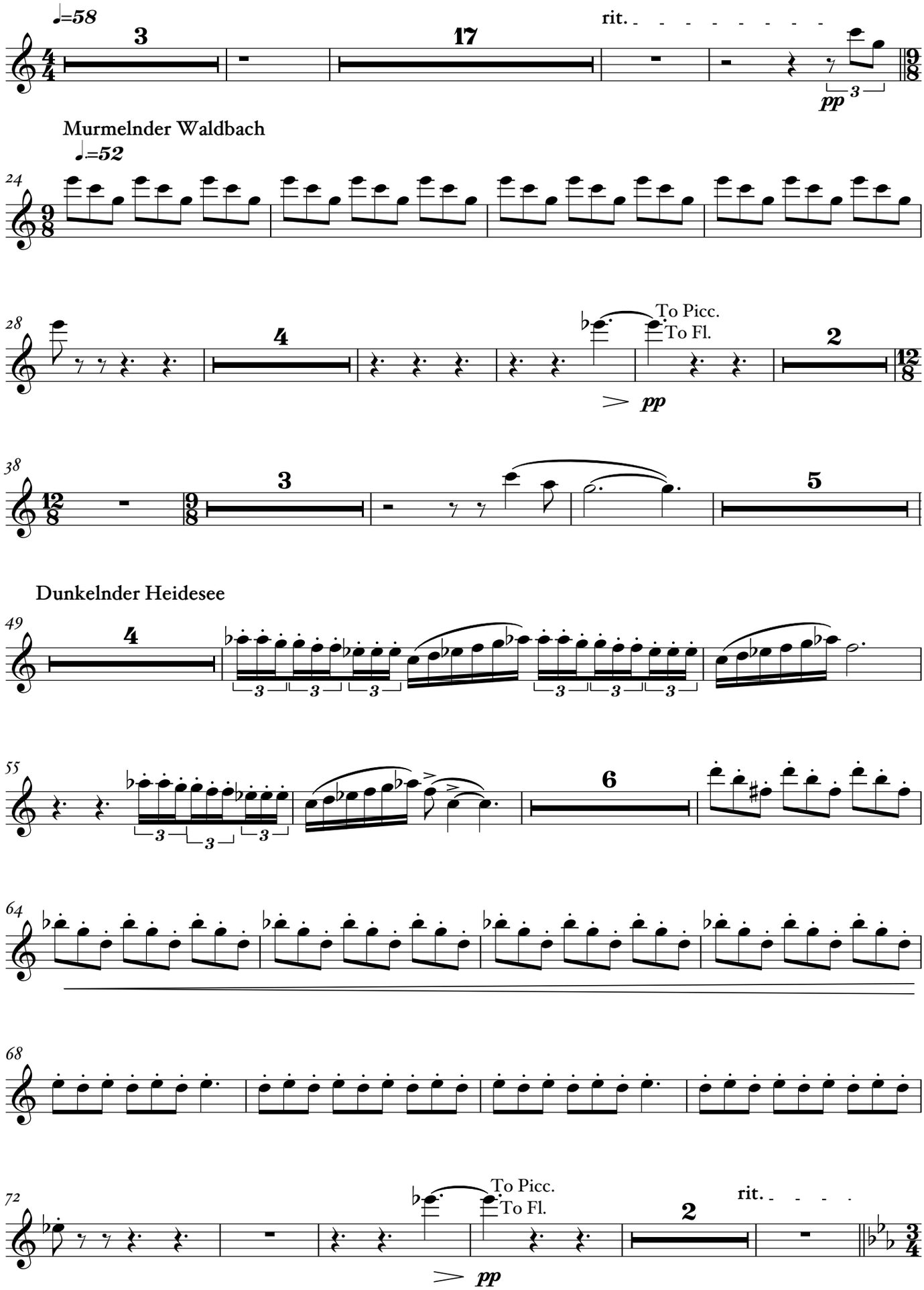

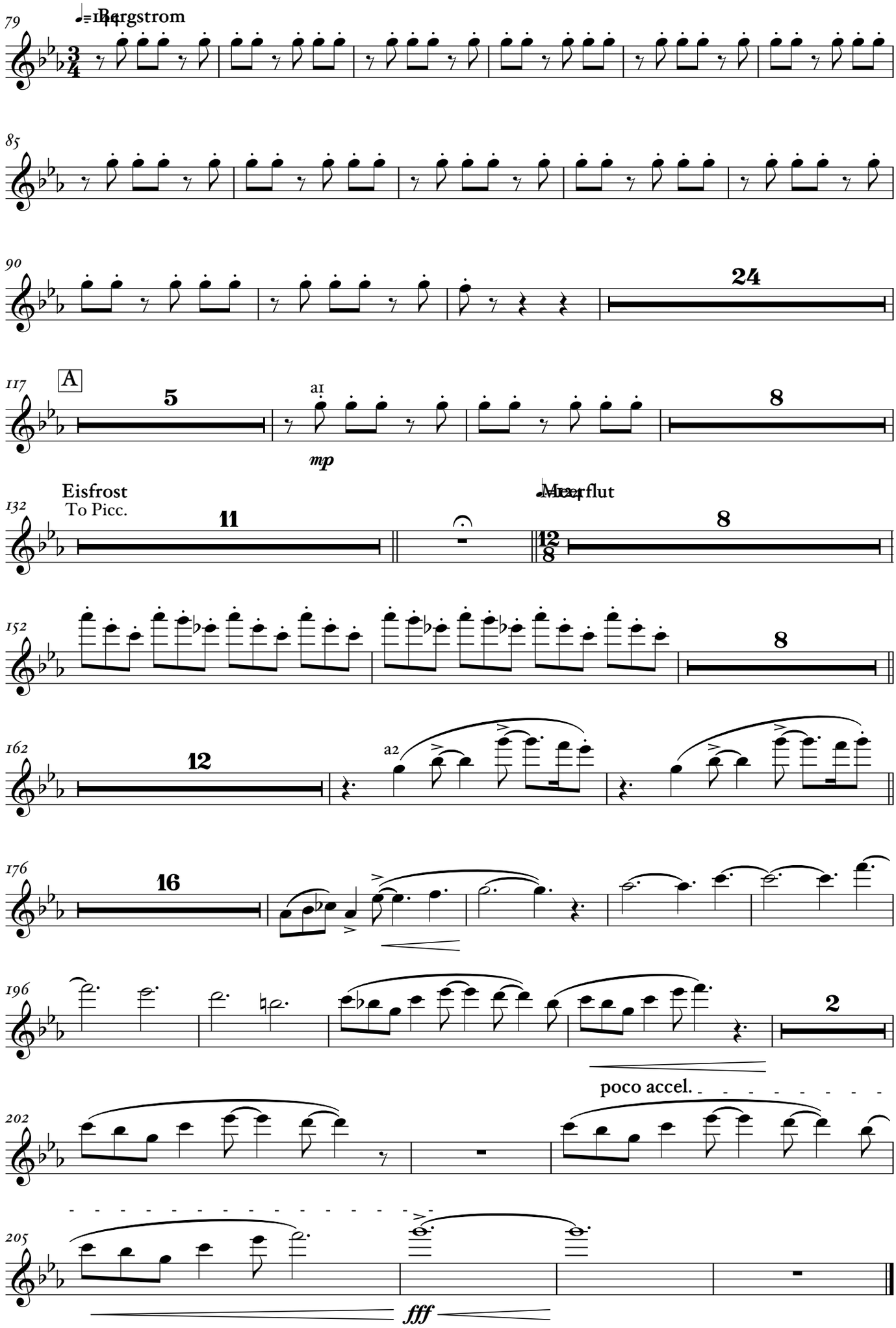
Bergstrom
A
a1
mp
Eisfrost
To Picc.
Meerflut
a2
poco accel.
fff

Stimmen der Wasser

nach einem Gedicht von Reinhold Fuchs

Oboe

Friedemann Hasse

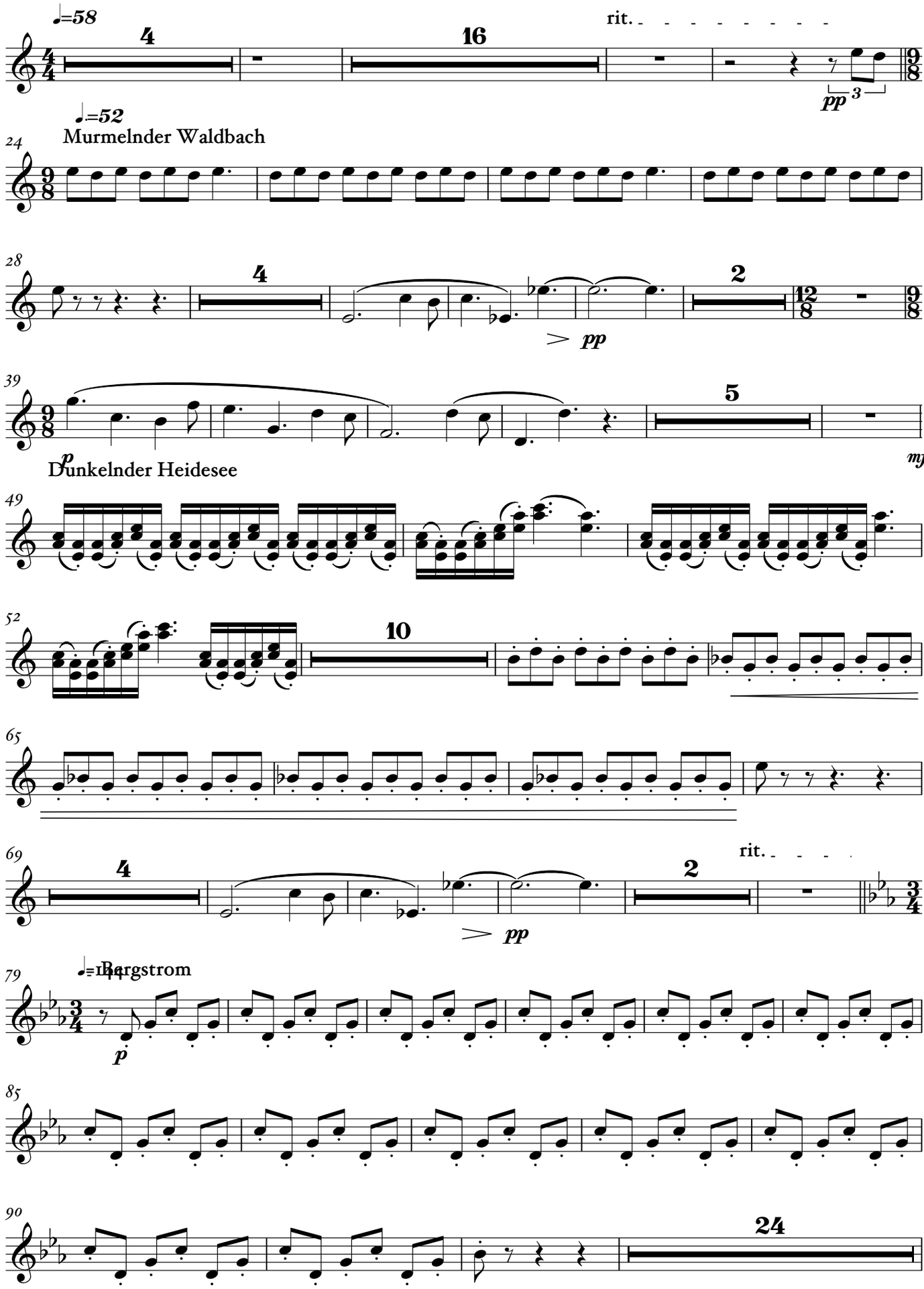

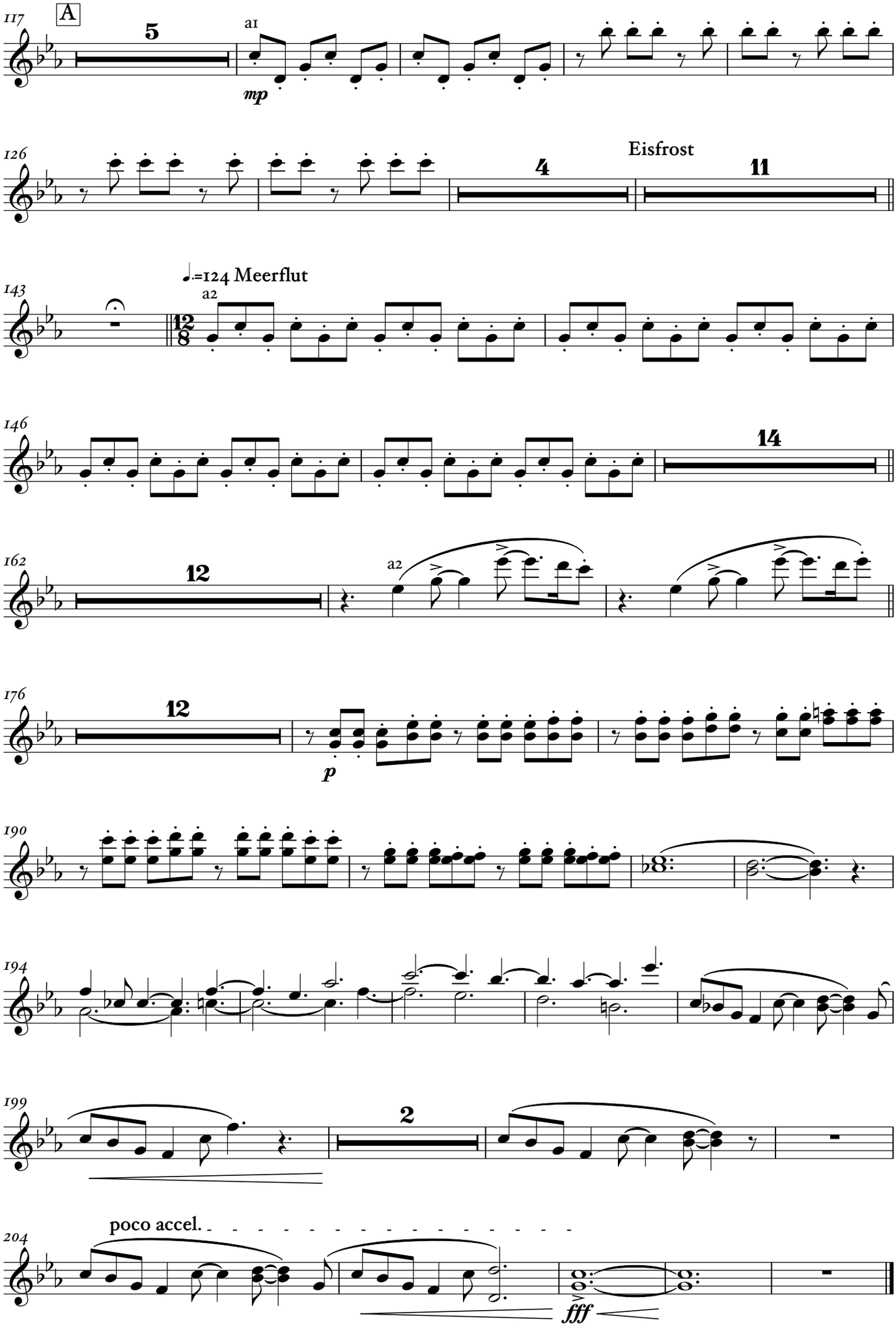
117
A
5
a1
mp
126
4
Eisfrost
11
143
♩.=124 Meerflut
a2
146
14
162
12
a2
176
12
p
190
194
199
2
204
poco accel.
fff

Klarinette in B

Stimmen der Wasser

nach einem Gedicht von Reinhold Fuchs

Friedemann Hasse

♩=58

21

rit.

2

♩=52

Murmelnder Waldbach

4

p

31

mf

36

8

mf

Dunkelnder Heidesee

49

52

7

61

65

p

70

rit.

4

79

♩=144

Bergstrom

pp

89

24

117

A

5

122 a1

mp

129 Eisfrost

135 3 3 2

143 ♩.=124 Meerflut a2

f

147 4

153 8

162 12 a2

176 12

p

190

194

199 2

204 poco accel.

fff

Fagott

Stimmen der Wasser

nach einem Gedicht von Reinhold Fuchs

Friedemann Hasse

♩=58

rit.

♩=52

Murmelnder Waldbach

21

2

6

33

4

Dunkelnder Heidesee

40

8

mf

52

4

58

3

3

61

64

6

5

rit.

79

♩=144 Bergstrom

2

p

87

24

117

A

5

Fagott

122 a1

mp

Eisfrost

132

141

Meerflut

a2

f

146

149

13 14 12

p

189

193

198

2

203

poco accel.

fff

Horn 1 in F

Stimmen der Wasser

nach einem Gedicht von Reinhold Fuchs

Friedemann Hasse

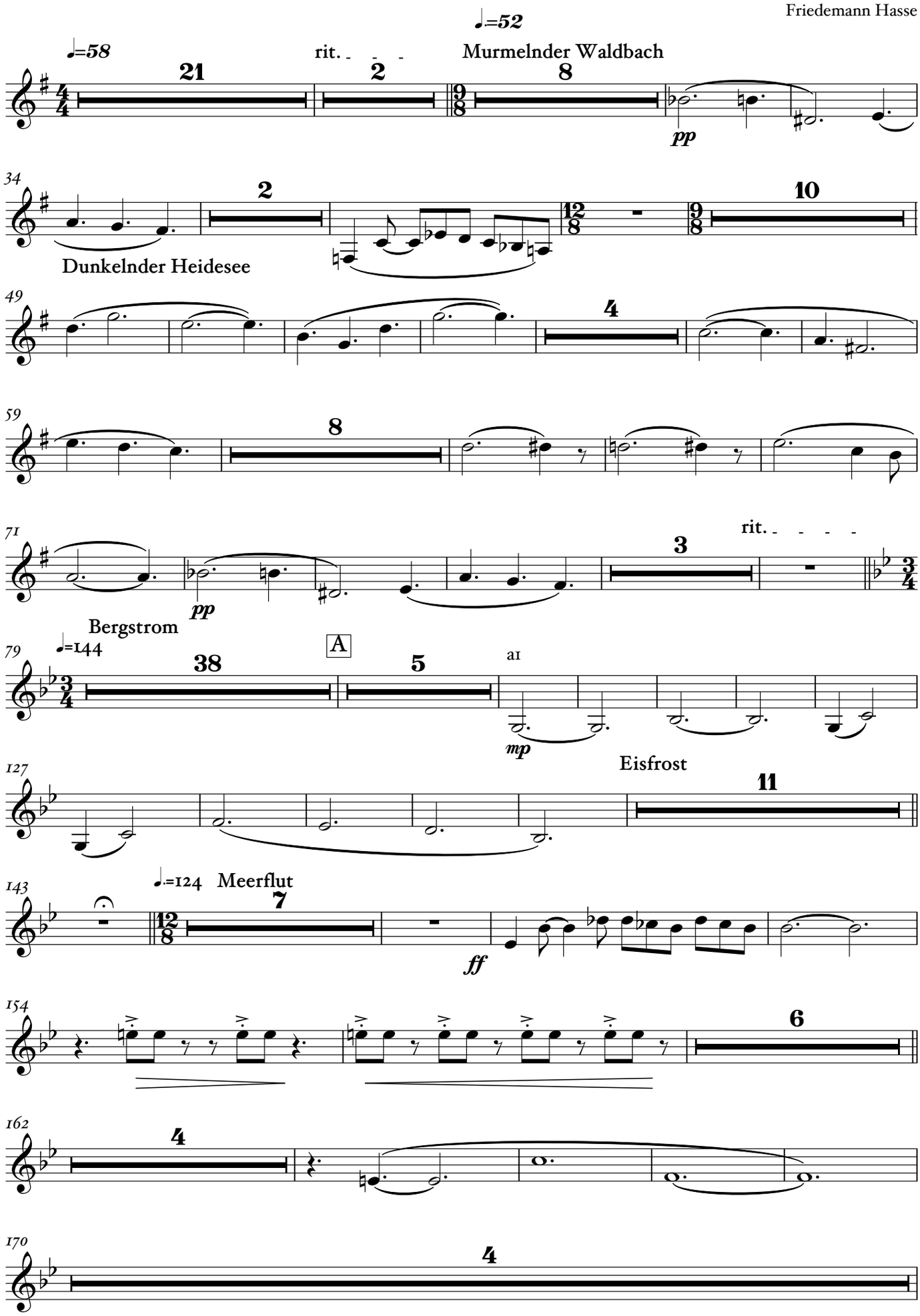

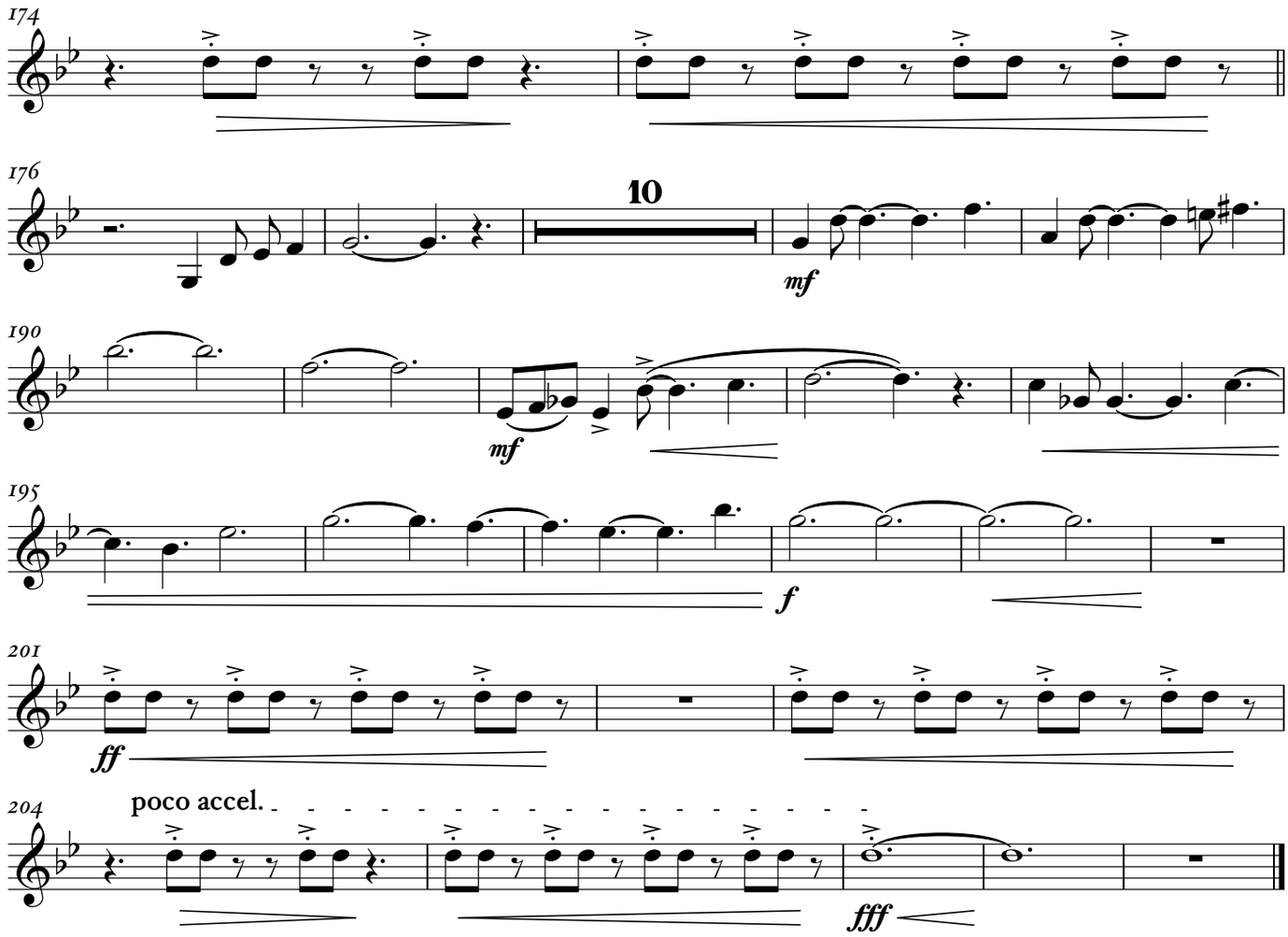
174
176
10
mf
190
mf
195
f
201
ff
204
poco accel.
fff

Horn 2+4 in F

Stimmen der Wasser

nach einem Gedicht von Reinhold Fuchs

Friedemann Hasse

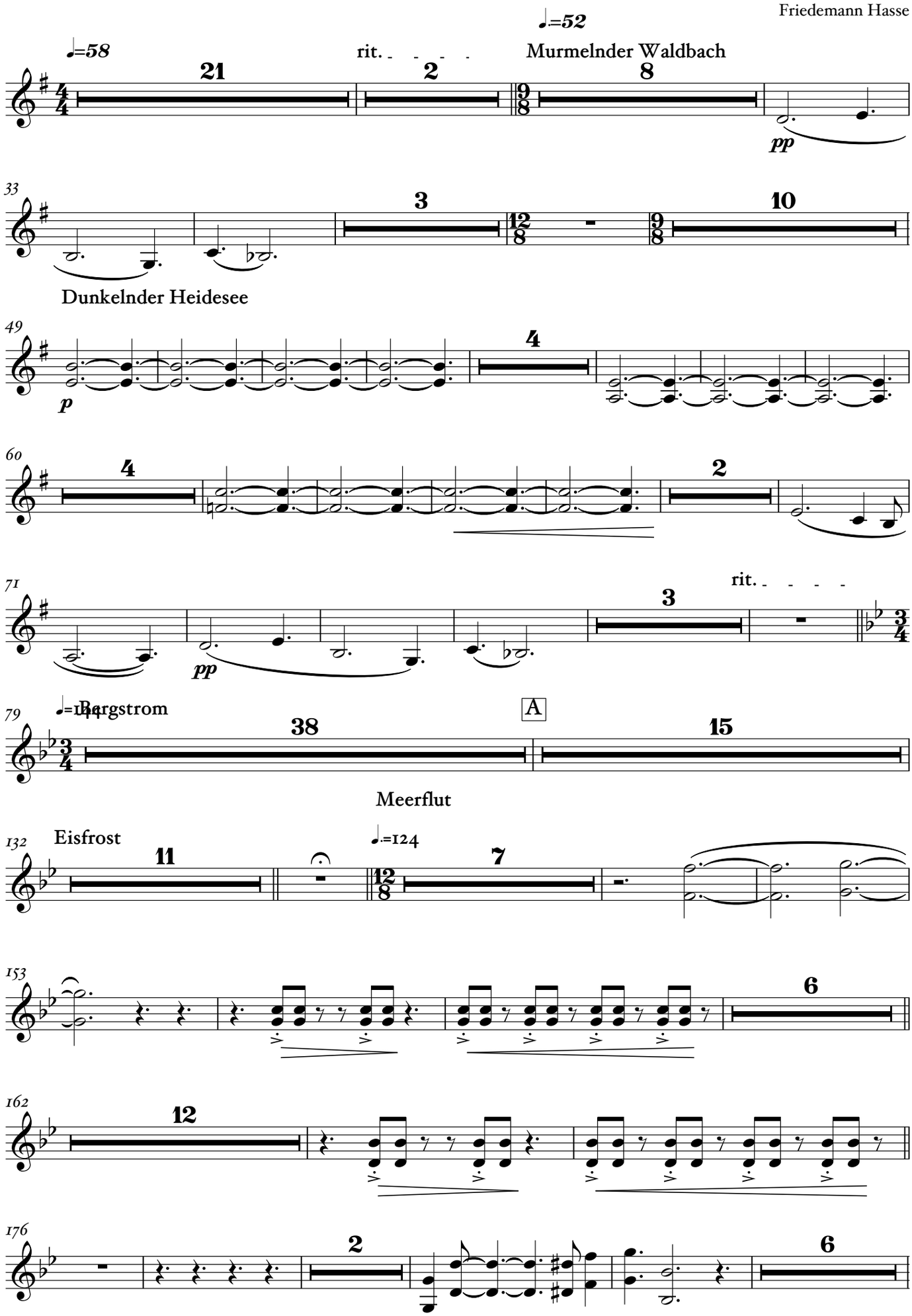

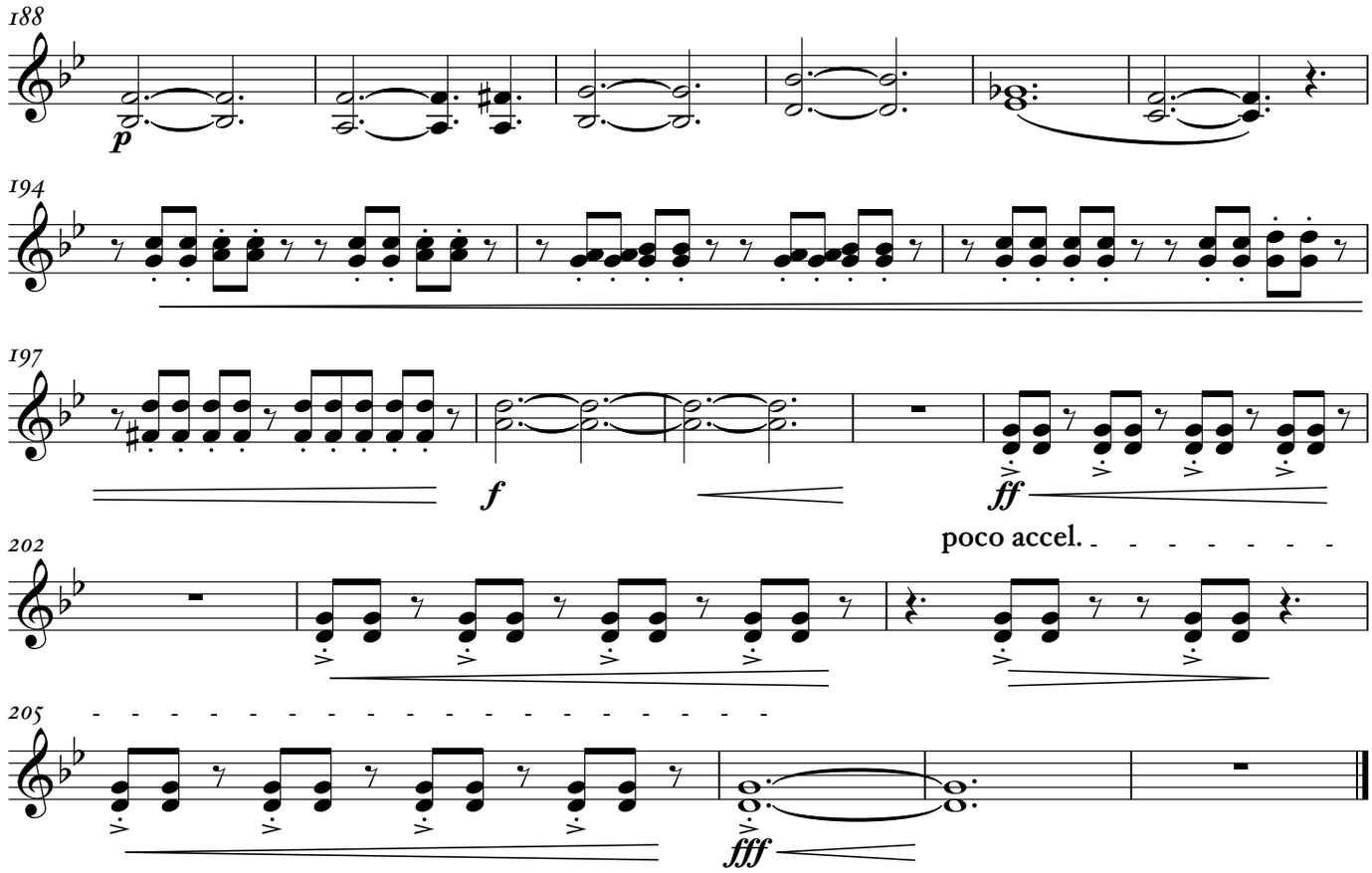
188
p
194
197
f
ff
202
poco accel.
205
fff

Trompete in B

Stimmen der Wasser

nach einem Gedicht von Reinhold Fuchs

Friedemann Hasse

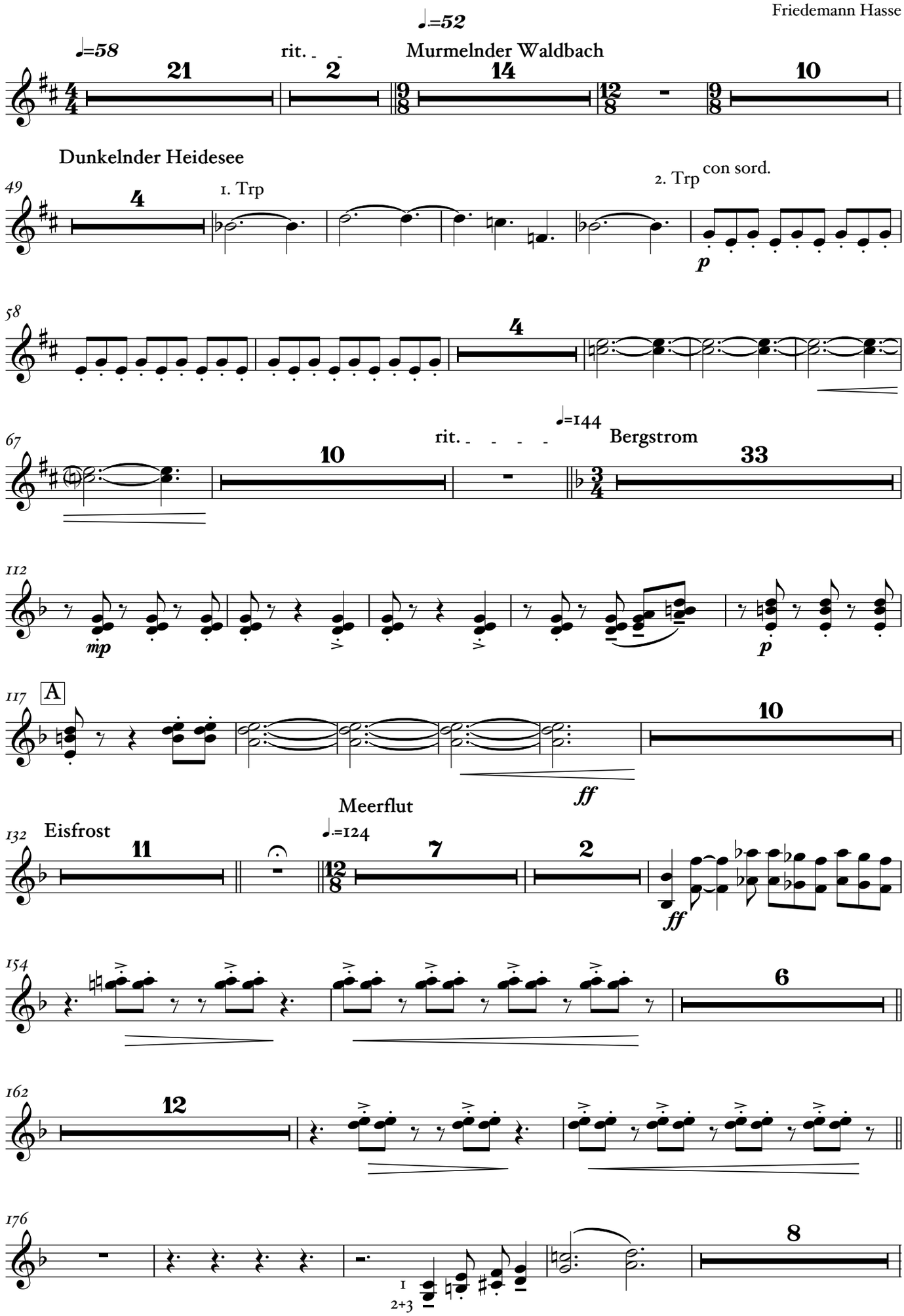

Trompete in B

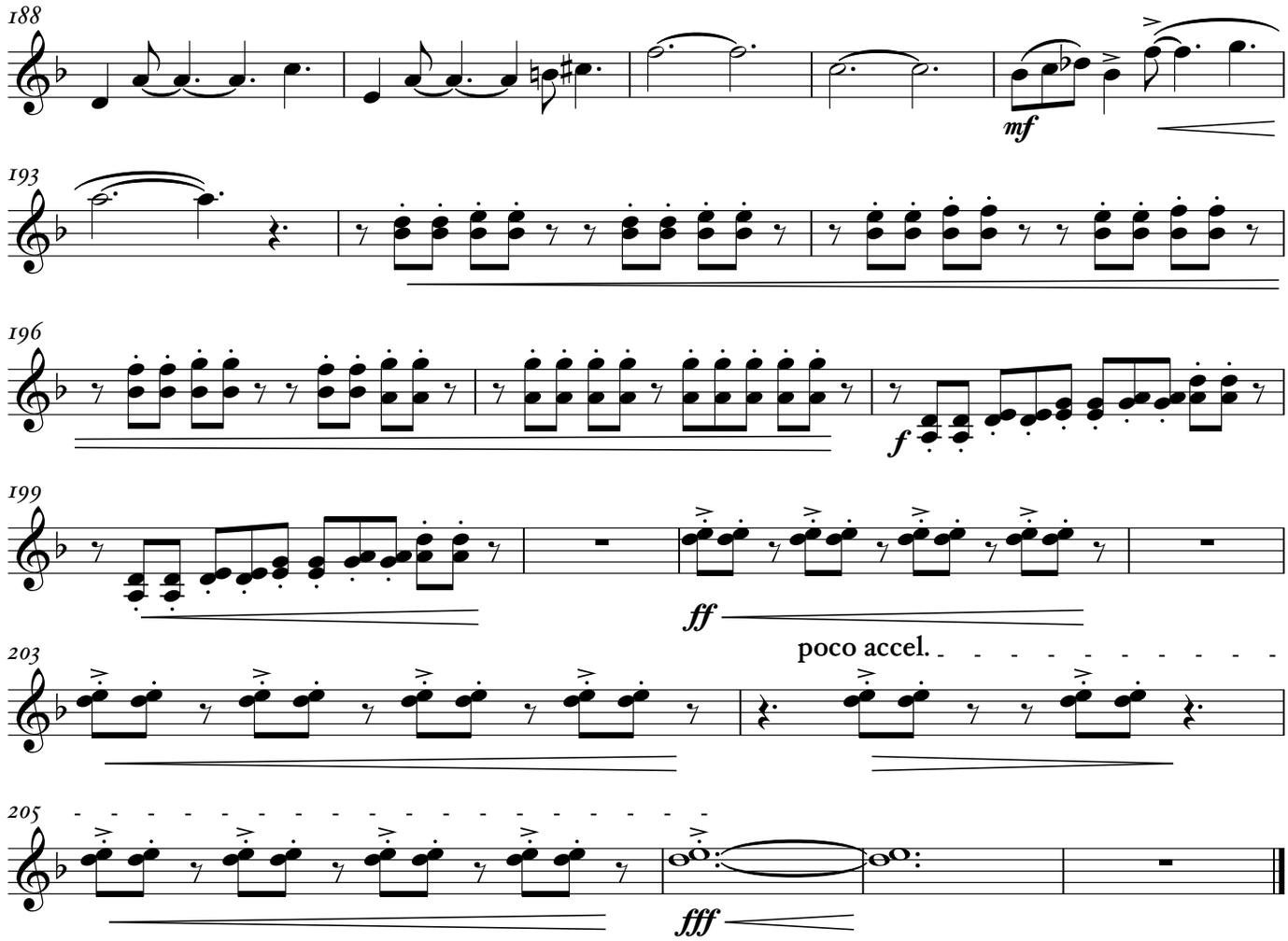

Posaune1+2 +BP

Stimmen der Wasser

nach einem Gedicht von Reinhold Fuchs

Friedemann Hasse

♩=58

21

rit.

2

♩.=52 Murmelnder Waldbach

9

pp

35

3

9

Dunkelnder Heidesee

49

4

3

61

4

70

3

rit.

3

pp

♩=144 Bergstrom

79

32

f

p

117

A

10

Eisfrost

♩.=124 Meerflut

132

11

a3

f

147

3

a1

ff

153

6

162

8

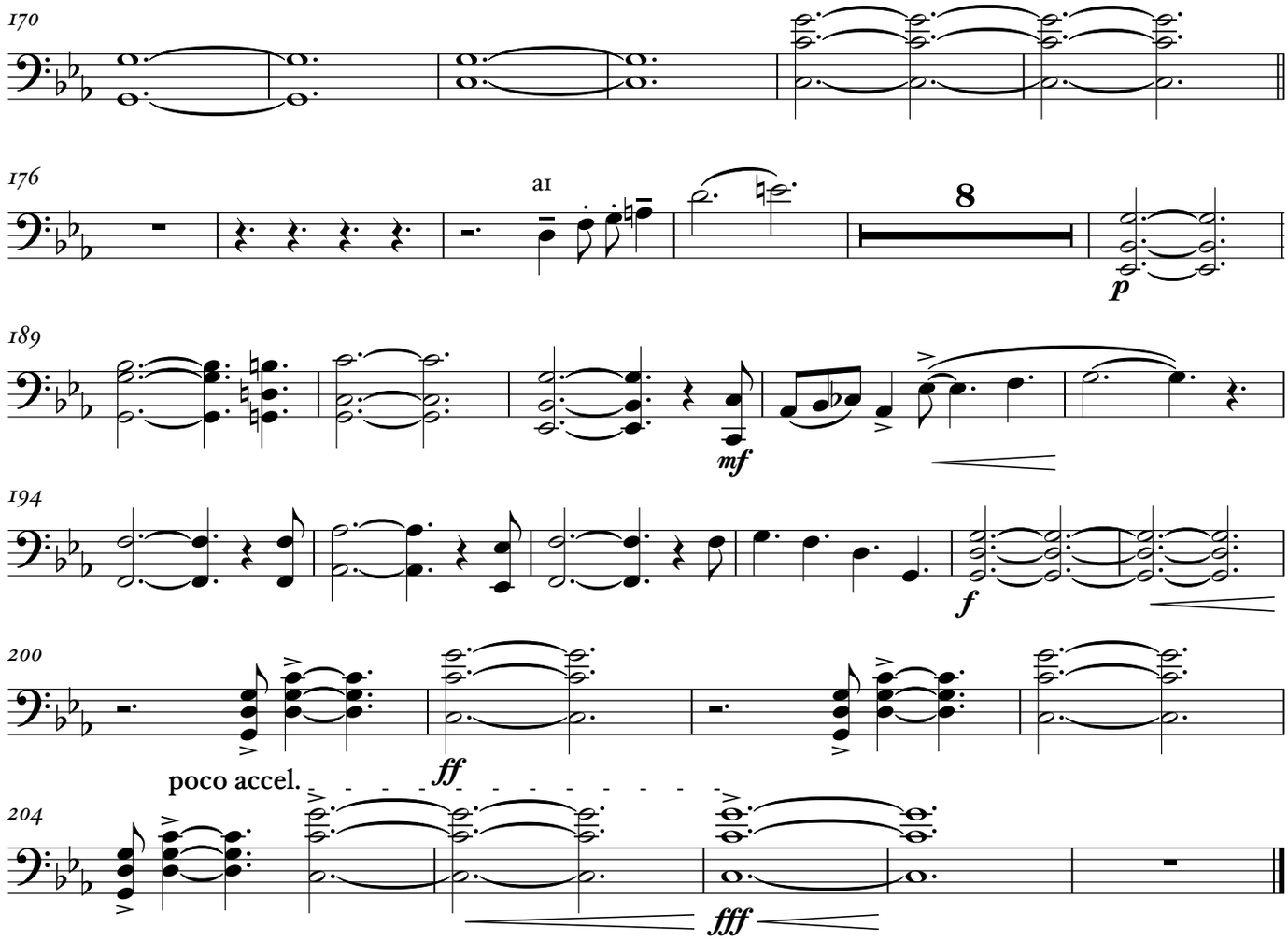
170
176
a1
8
p
189
mf
194
f
200
ff
poco accel.
204
fff

Pauken
Tam-tam
Triangel
Glockenspiel
Marimba
Tom-toms

Stimmen der Wasser

nach einem Gedicht von Reinhold Fuchs

Friedemann Hasse

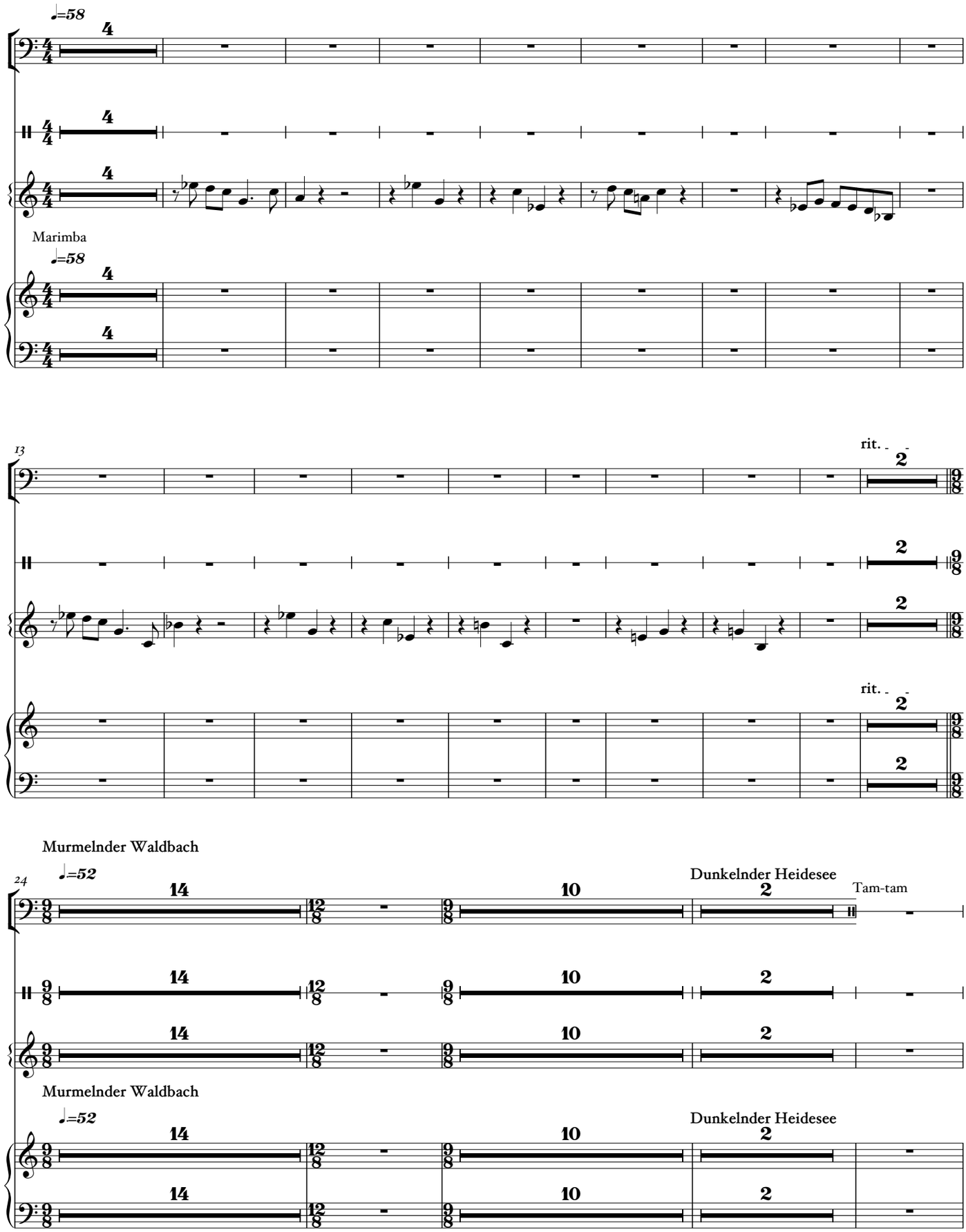

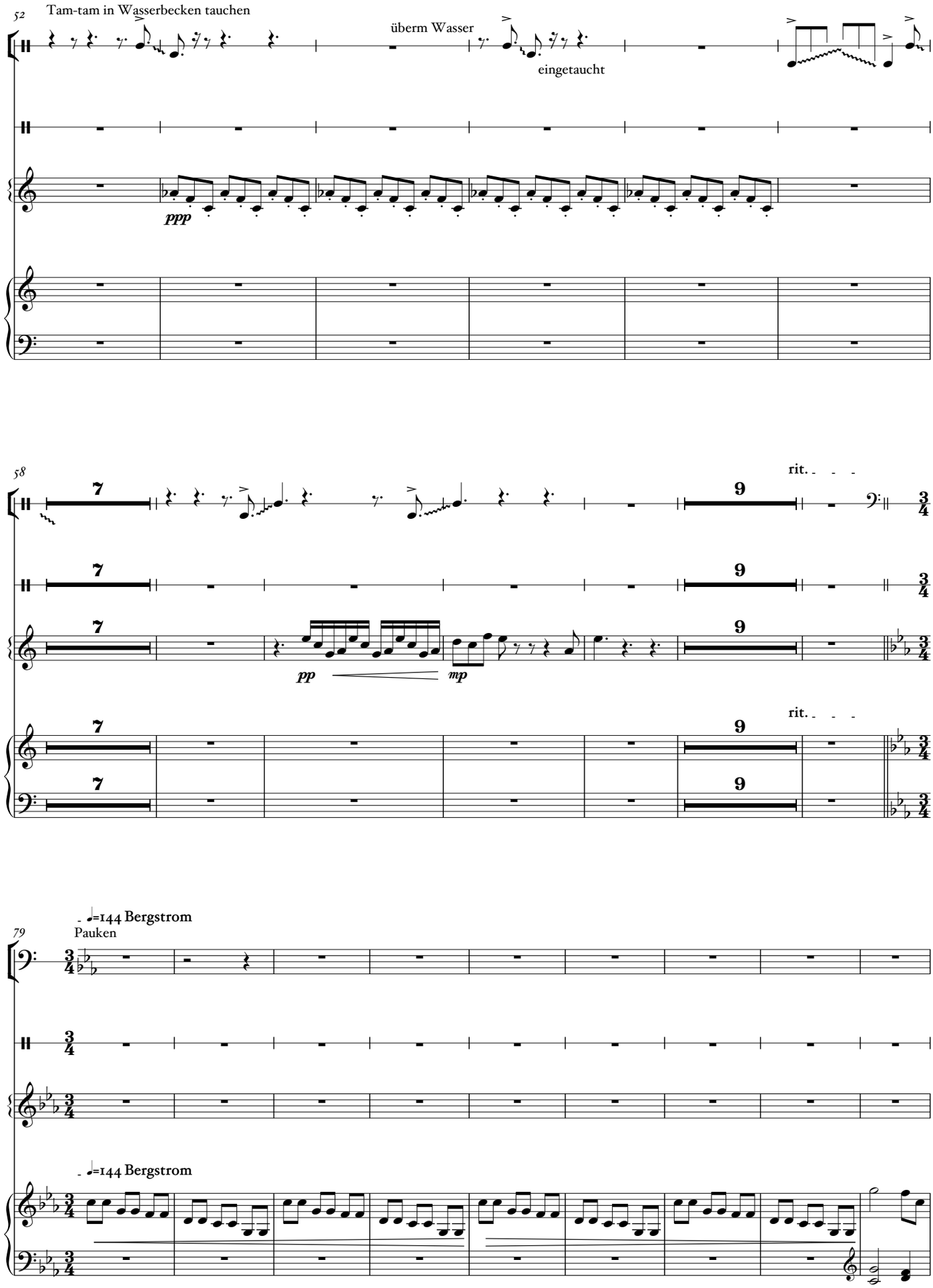
52
Tam-tam in Wasserbecken tauchen
überm Wasser
eingetaucht
ppp
58
rit.
7
9
pp
mp
79
Pauken
♩=144 Bergstrom
♩=144 Bergstrom

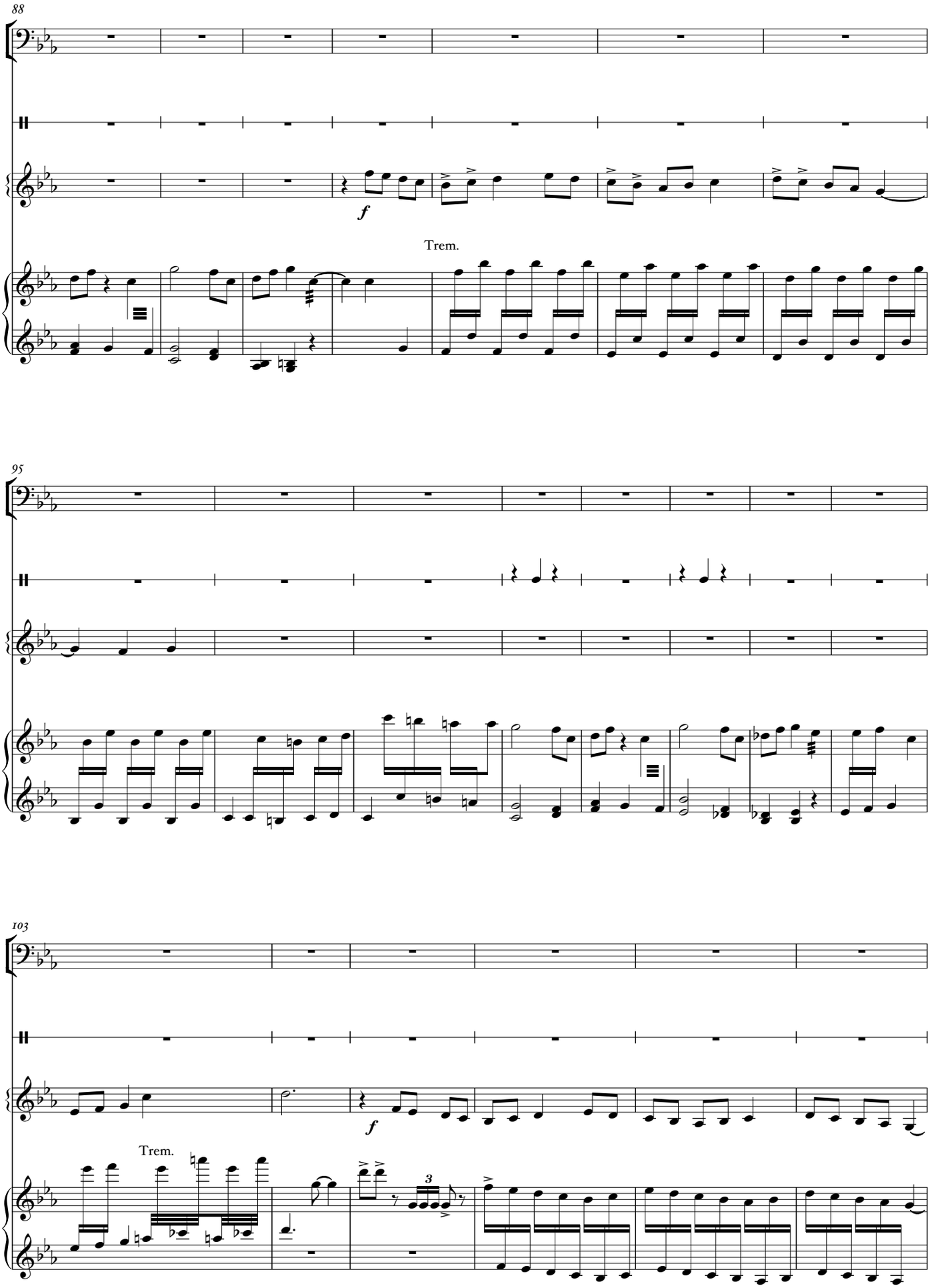

V.S.

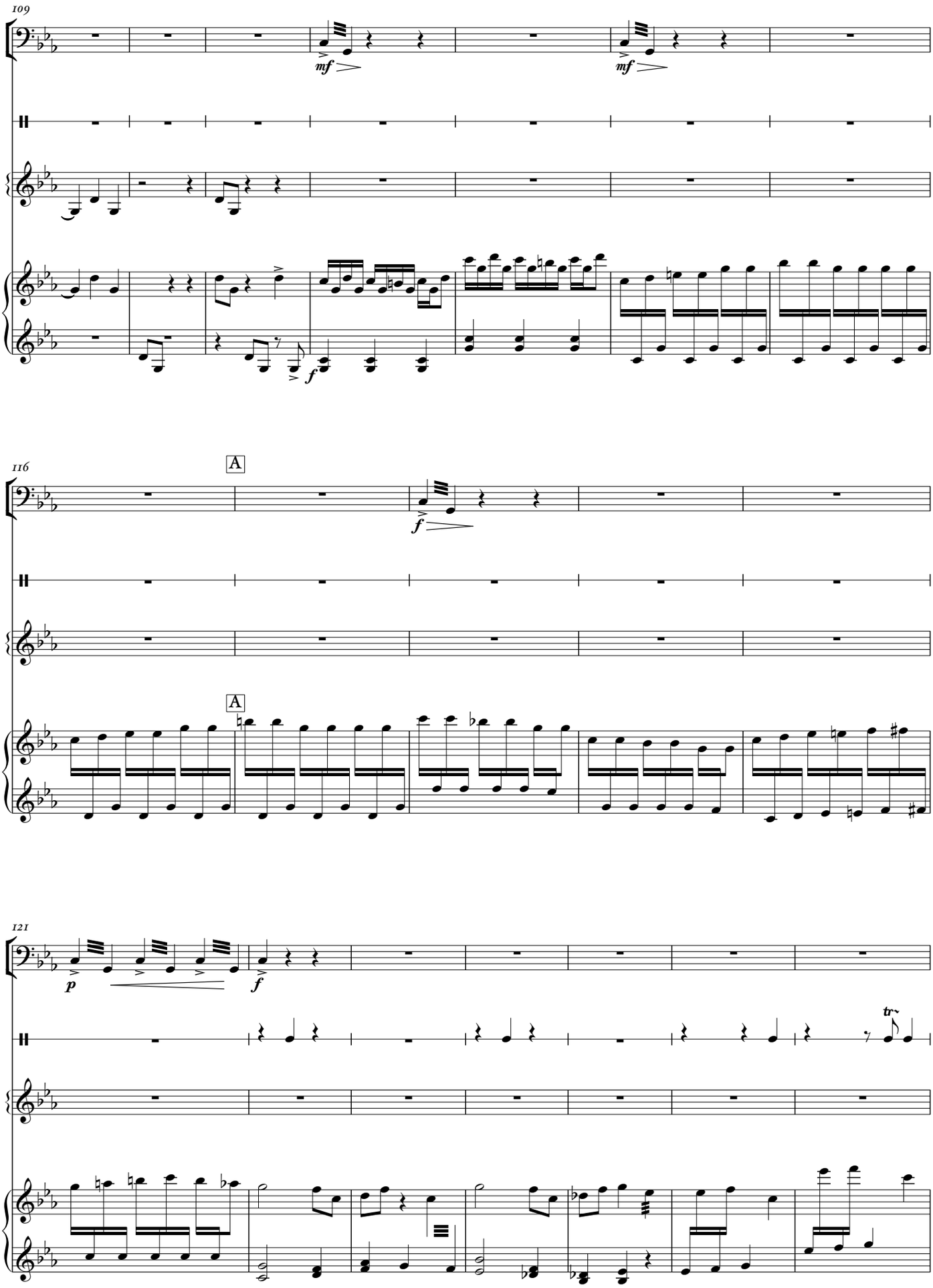
109
mf
mf
f
116
A
f
A
121
p
f
tr

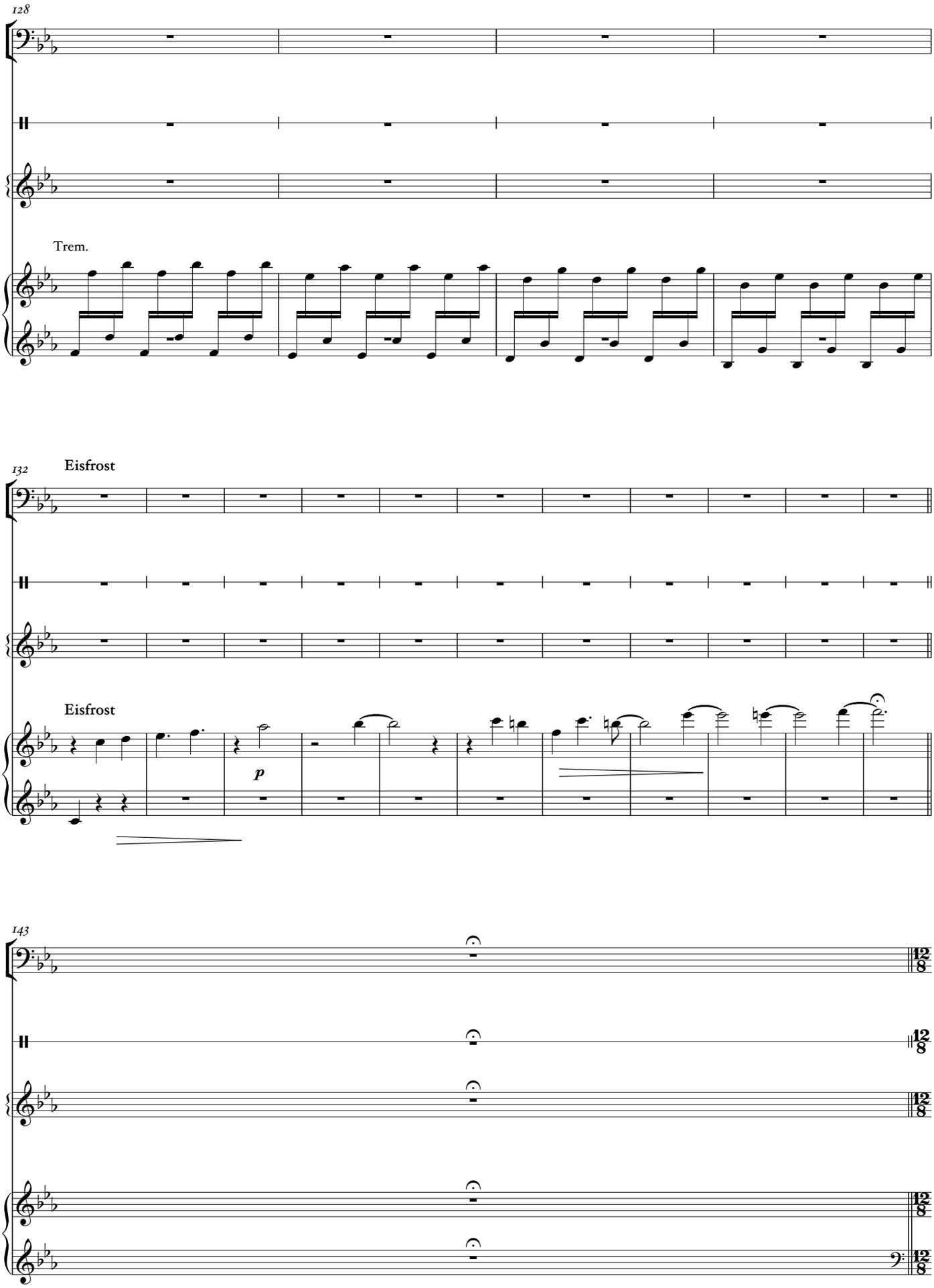
128
Trem.
132
Eisfrost
Eisfrost
p
[KADENZ
143

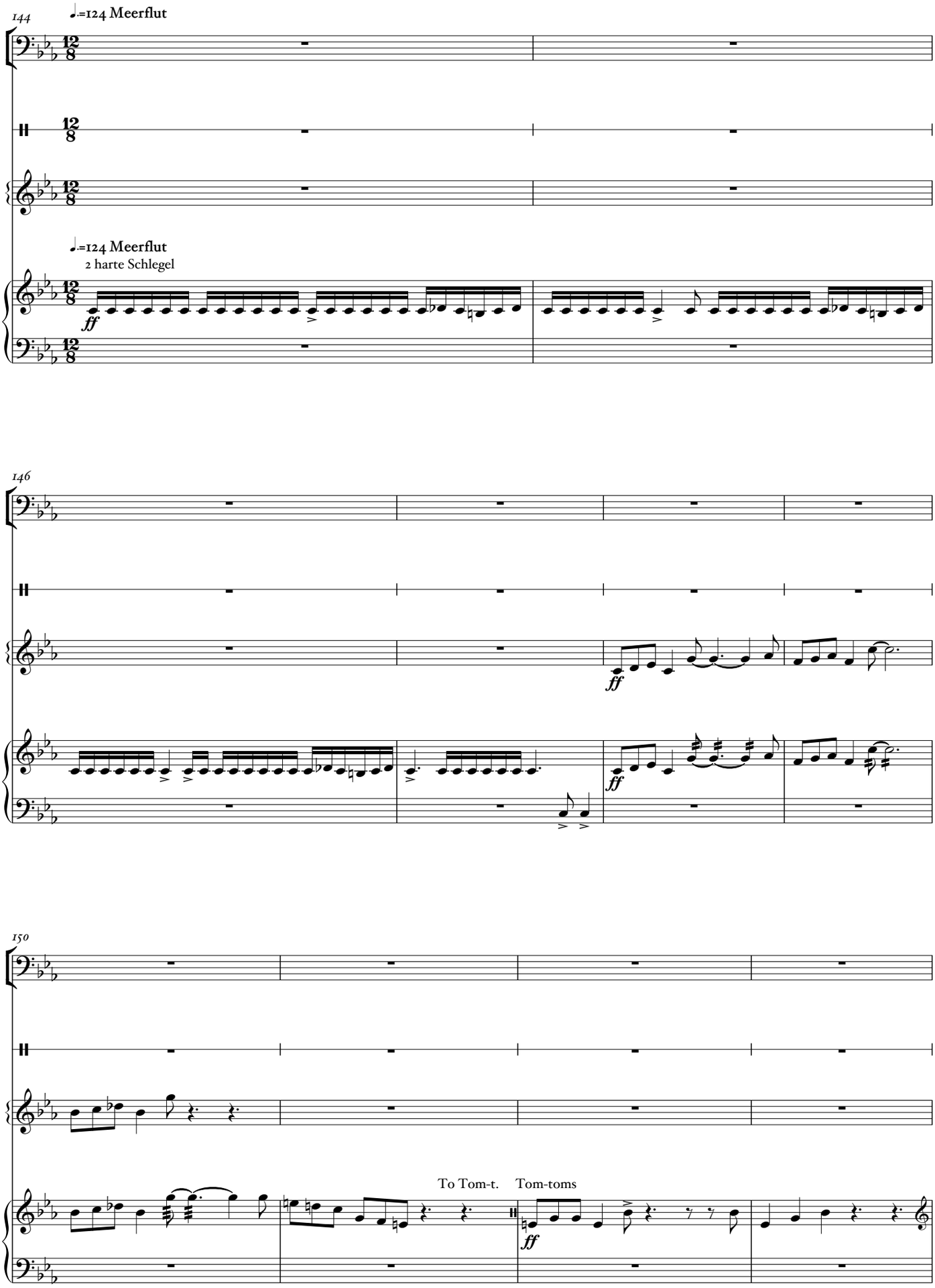
144
♩.=124 Meerflut
12/8
♩.=124 Meerflut
2 harte Schlegel
ff
146
ff
ff
150
To Tom-t.
Tom-toms
ff

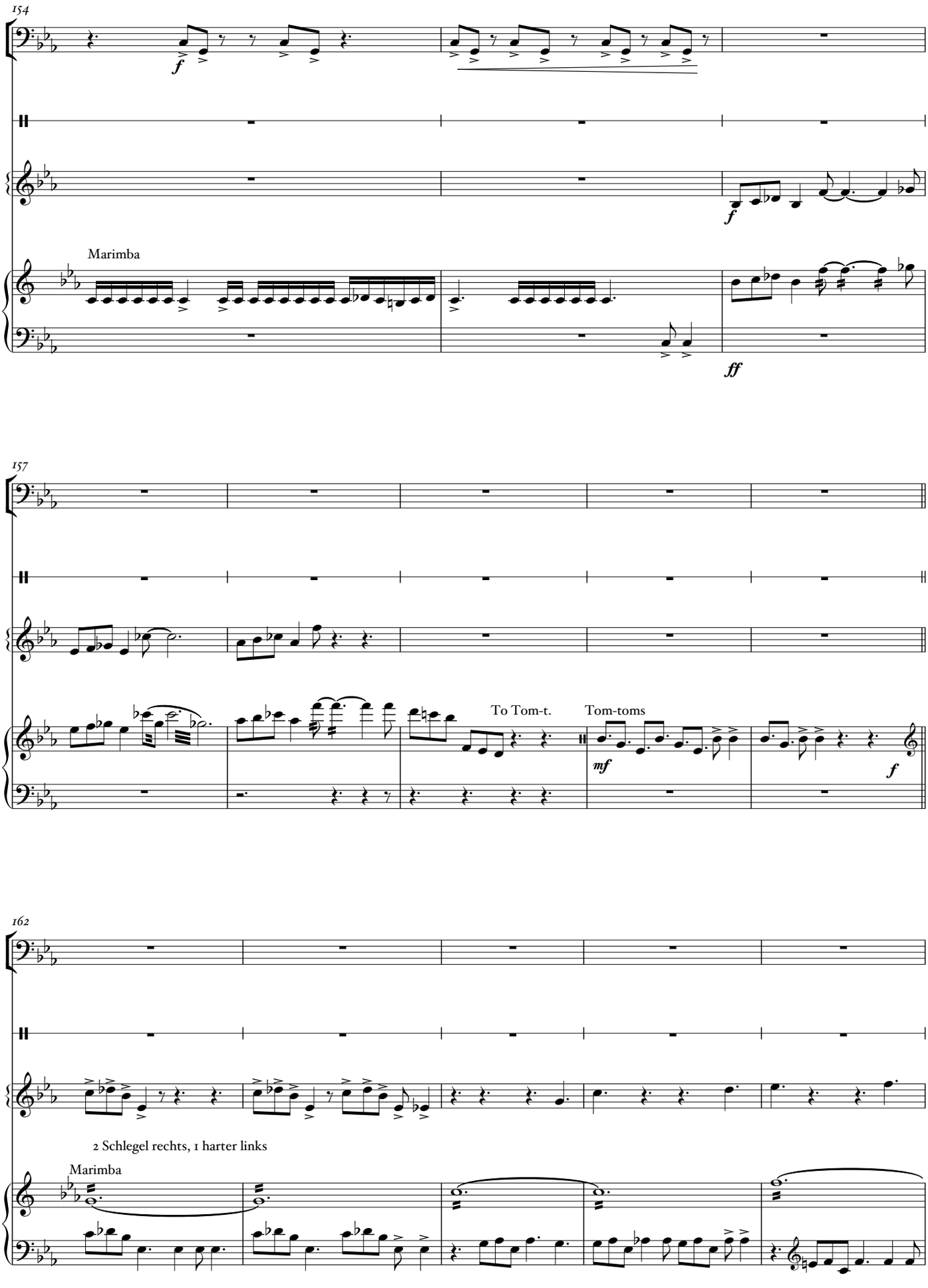
154
Marimba
157
To Tom-t.
Tom-toms
162
2 Schlegel rechts, 1 harter links
Marimba

V.S.

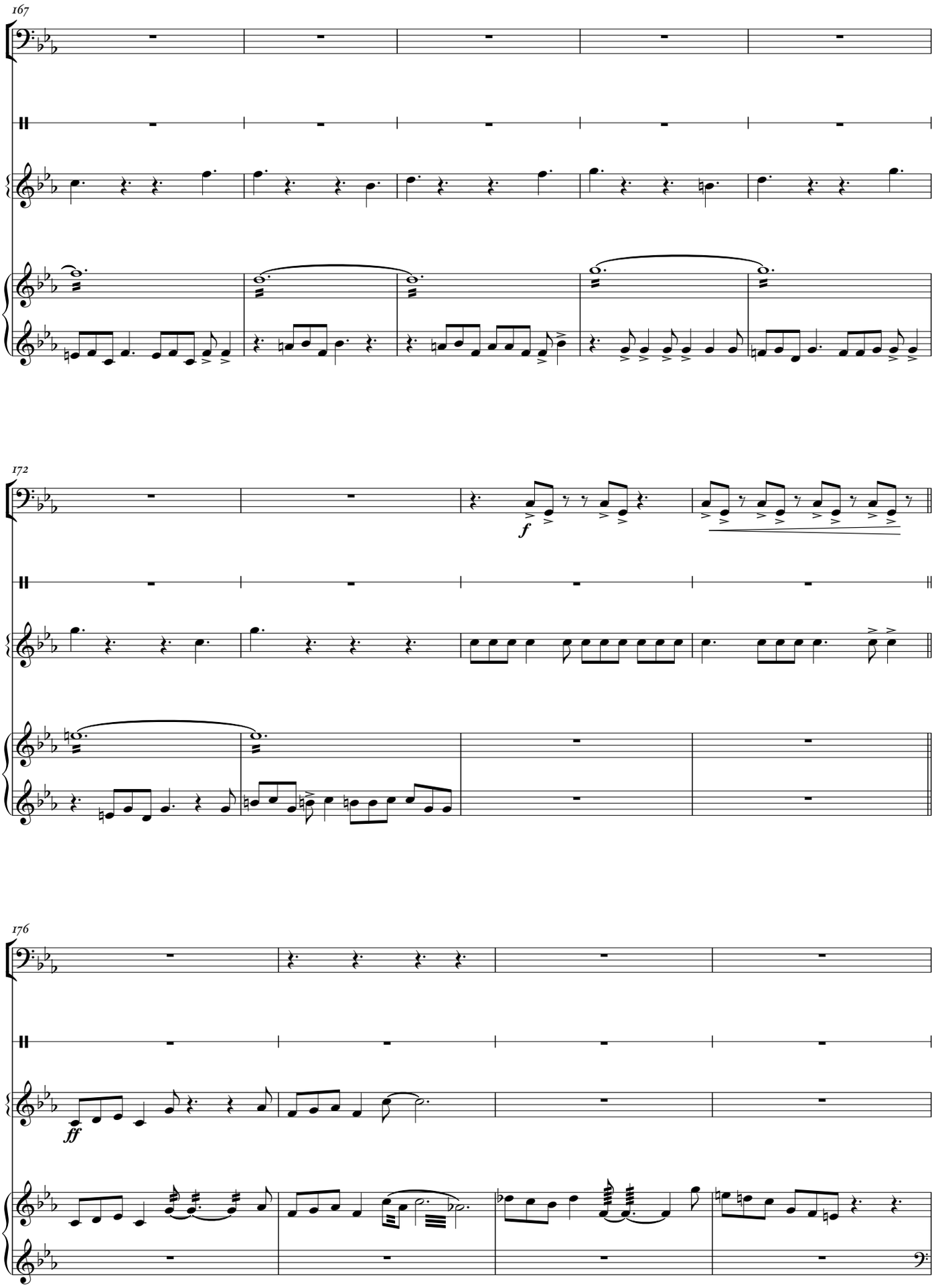
167
172
f
176
ff

180

f

183

f

Tom-toms

188

V.S.

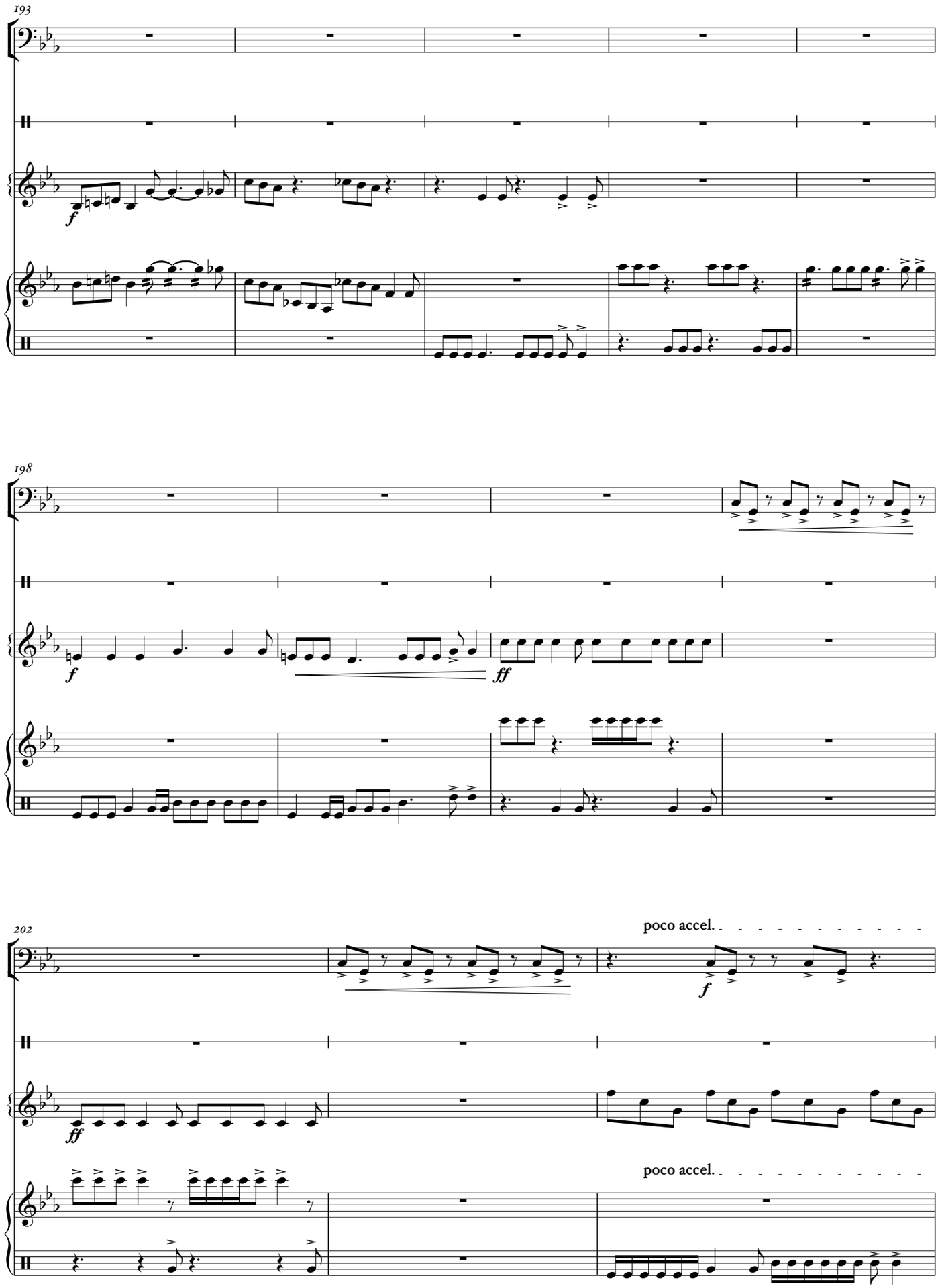
193
198
202
poco accel.
poco accel.

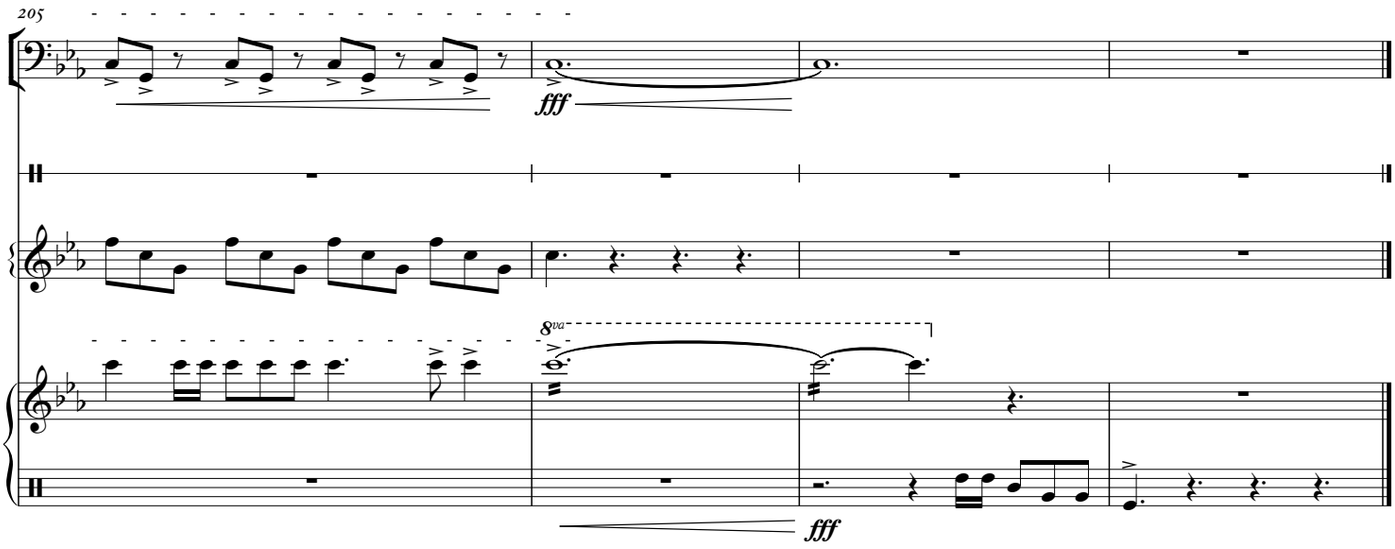
205
fff
8va
fff

Pauken
Tam-tam
Triangel
Glockenspiel

Stimmen der Wasser

nach einem Gedicht von Reinhold Fuchs

Friedemann Hasse

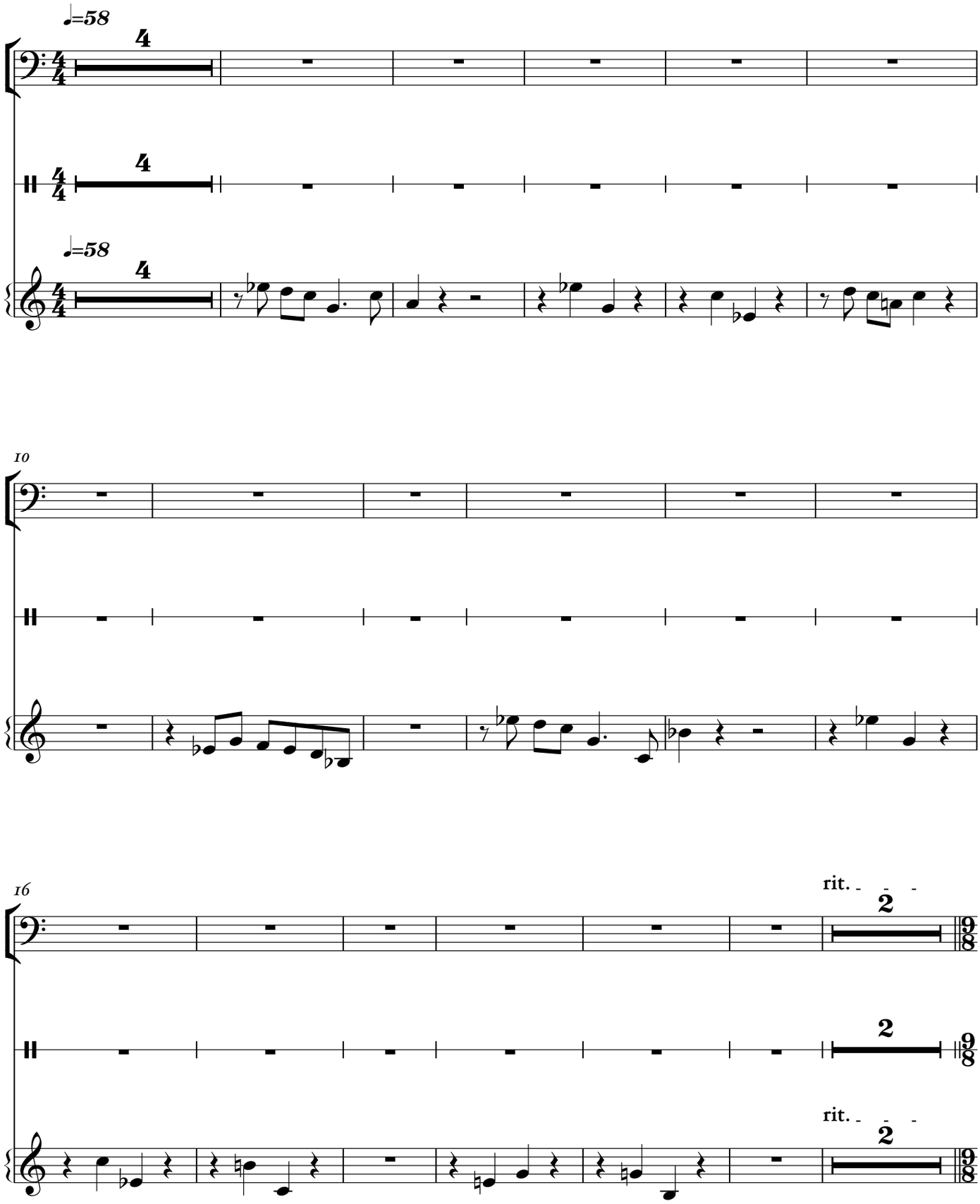

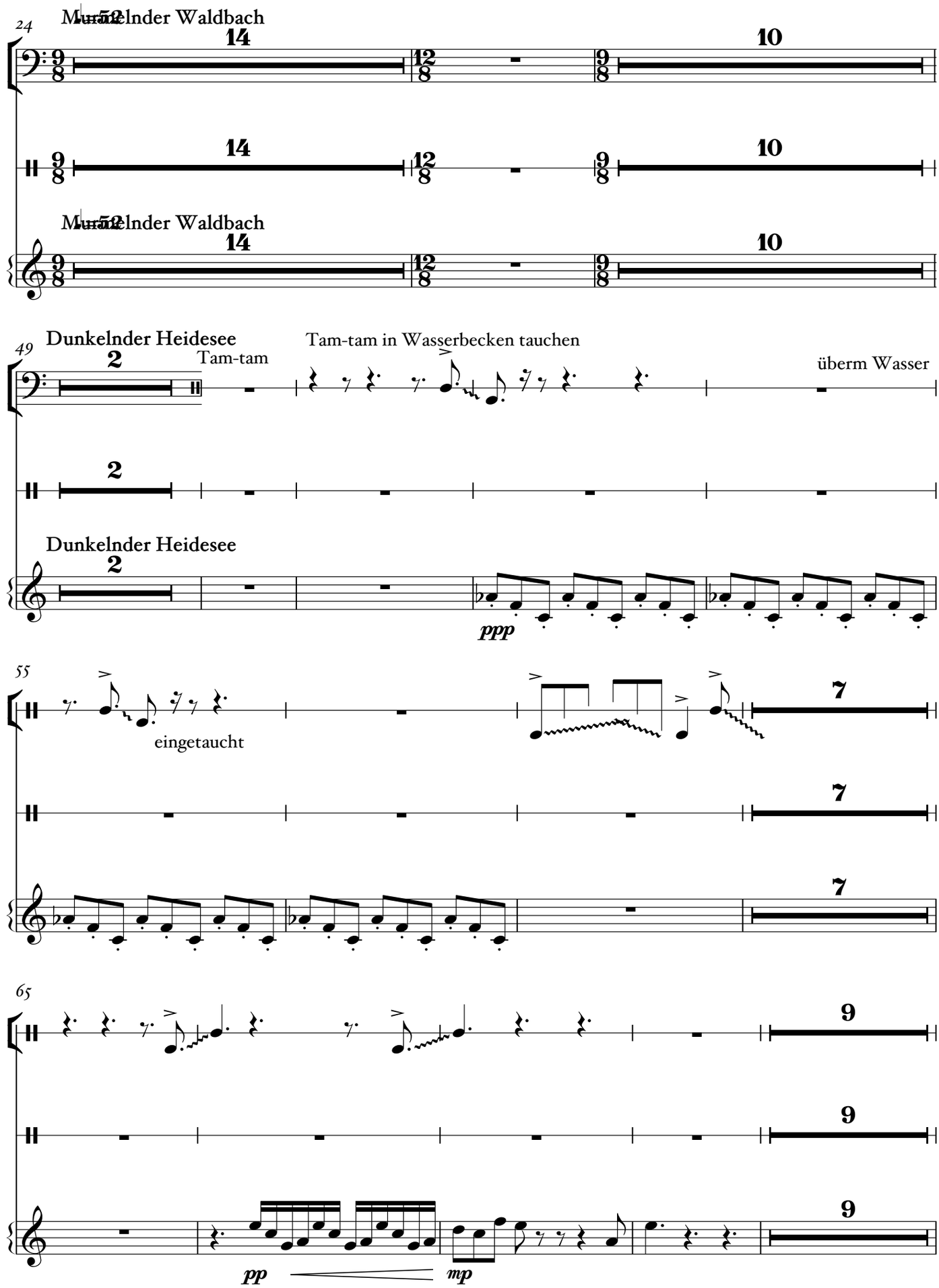
24
Murmelnder Waldbach
14
12
10
Murmelnder Waldbach
14
12
10
Murmelnder Waldbach
14
12
10
49
Dunkelnder Heidesee
2
Tam-tam
Tam-tam in Wasserbecken tauchen
überm Wasser
2
Dunkelnder Heidesee
2
ppp
55
eingetaucht
7
7
7
65
9
9
9
pp
mp

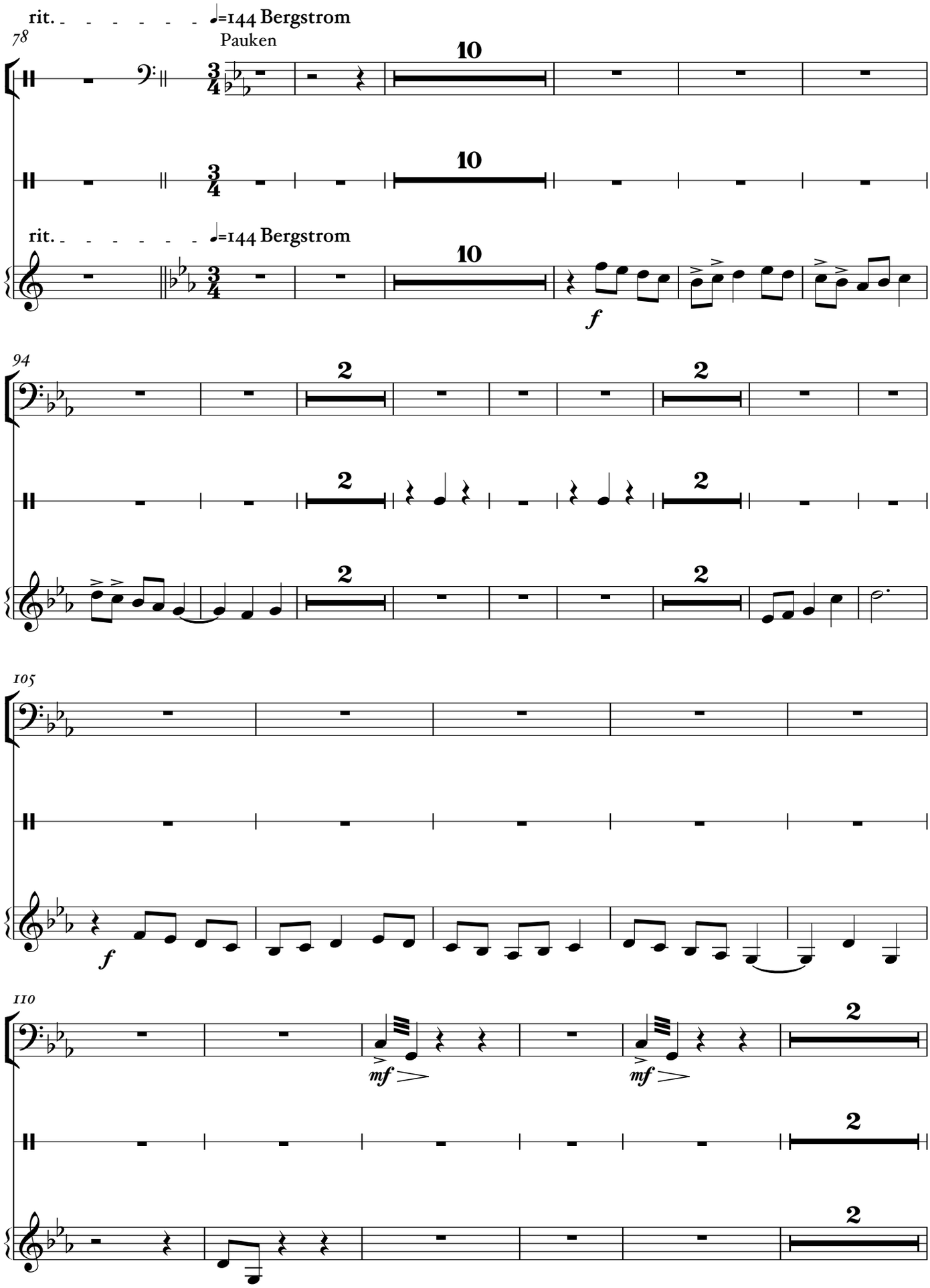
rit.
♩=144 Bergstrom
78
Pauken
10
10
rit.
♩=144 Bergstrom
10
f
94
2
2
2
2
2
2
105
f
110
mf
mf
2
2
2

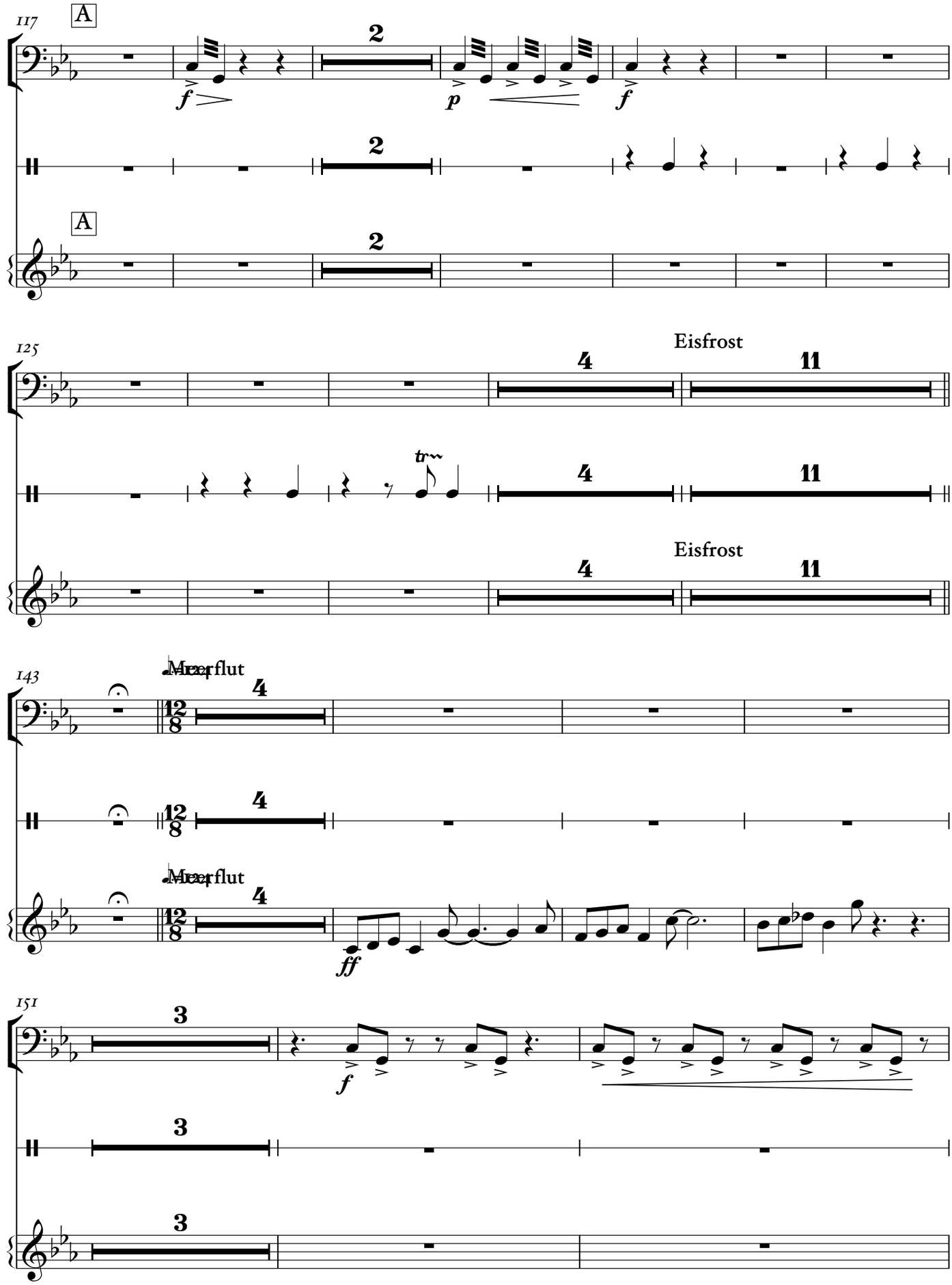
117
A
2
f
p
f
2
A
2
125
Eisfrost
4
11
tr
4
11
Eisfrost
4
11
143
Meerflut
4
12/8
4
Meerflut
4
12/8
ff
151
3
f
3
3

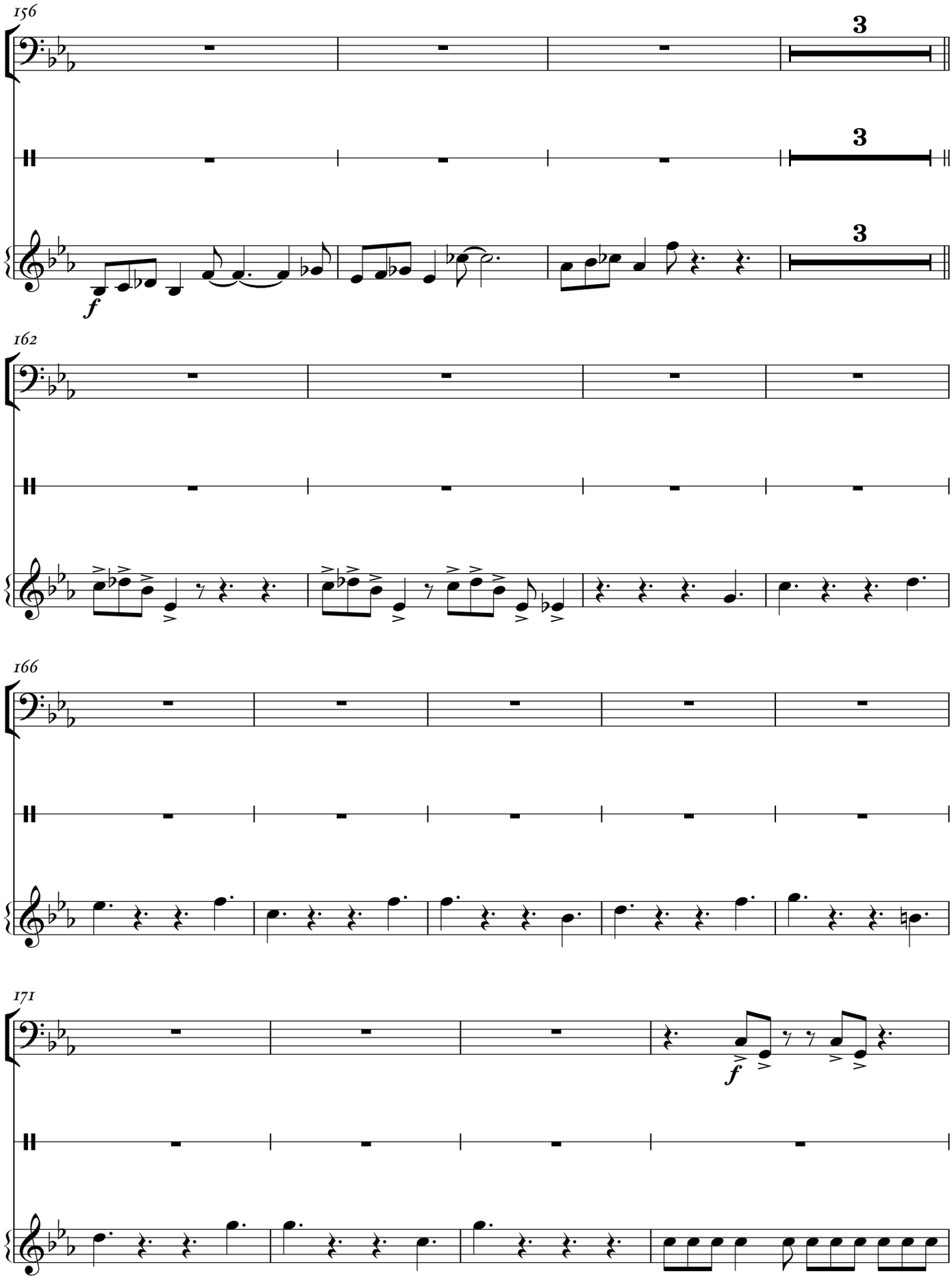

V.S.

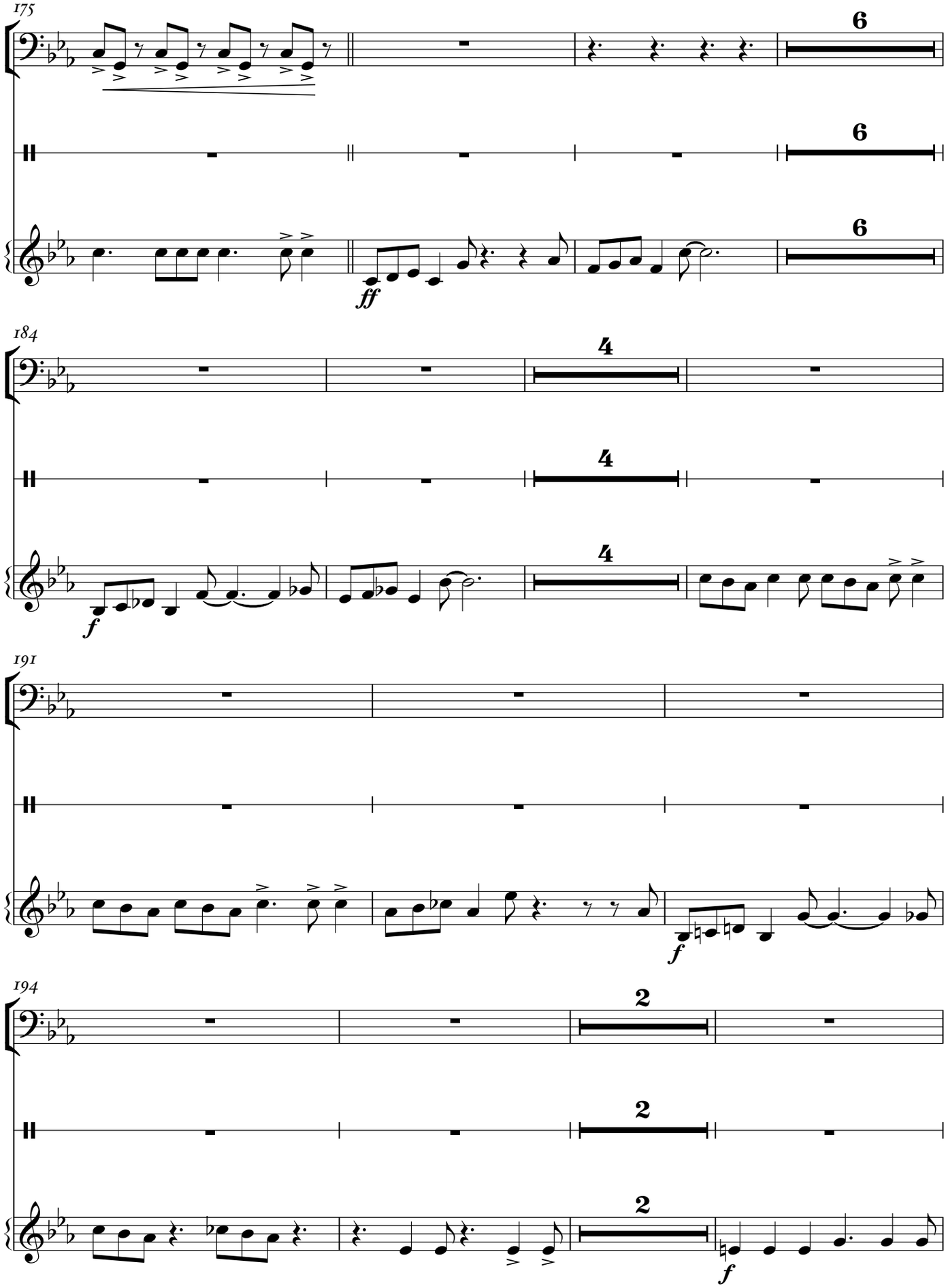
175
6
6
6
184
4
4
4
ff
f
191
f
194
2
2
2
f

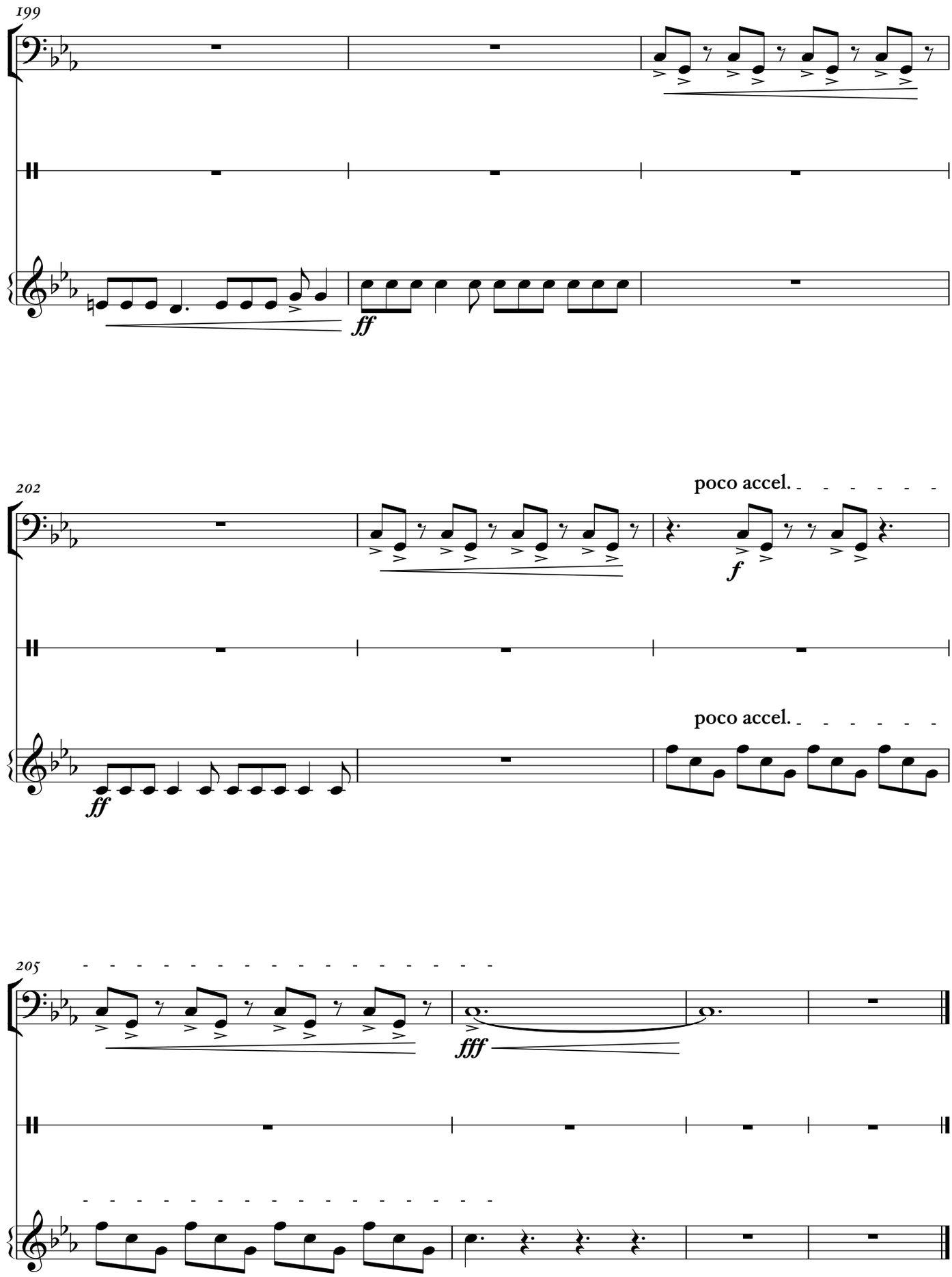
199
ff
202
poco accel.
f
poco accel.
ff
205
fff

Pauken
Tam-tam

Stimmen der Wasser

nach einem Gedicht von Reinhold Fuchs

Friedemann Hasse

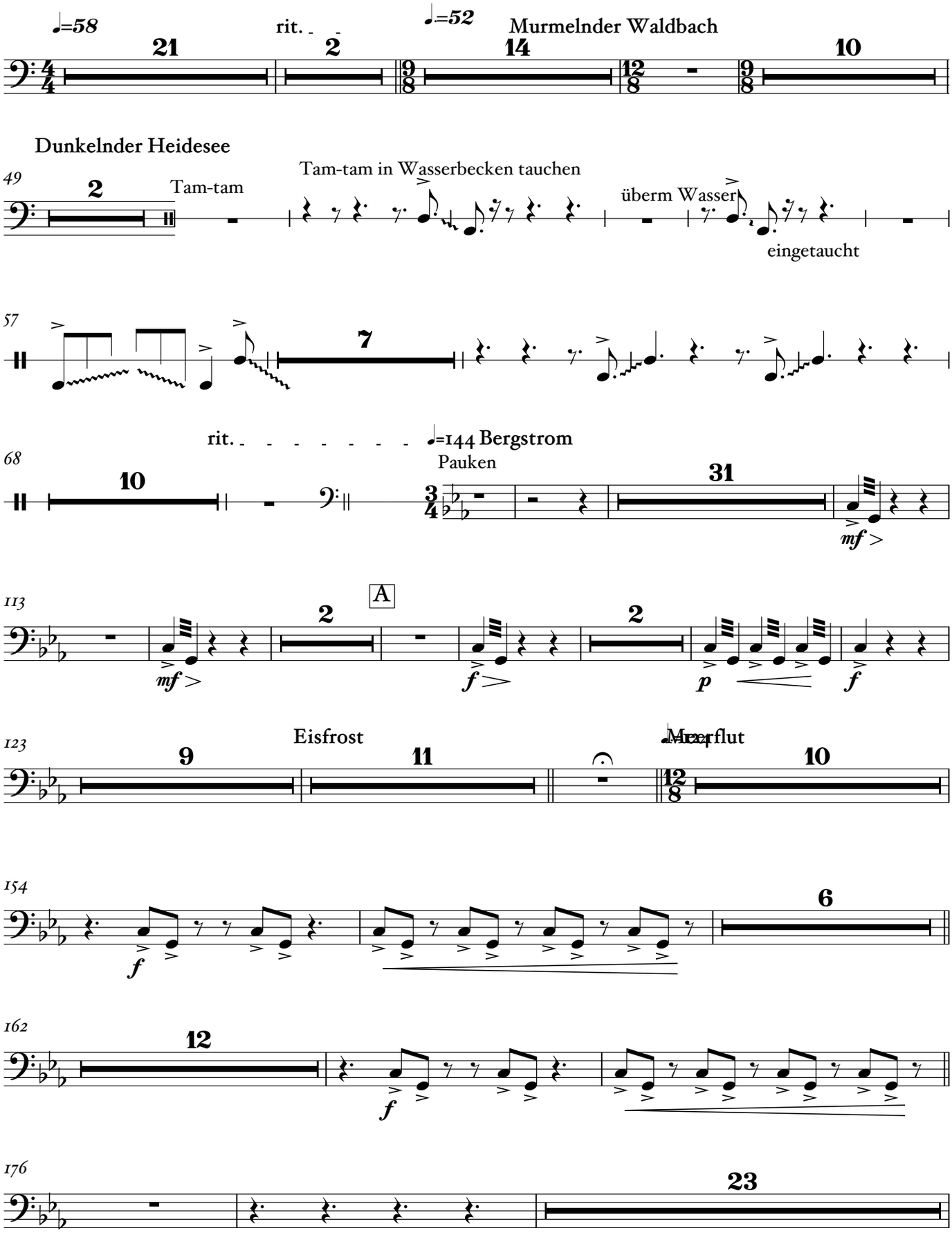

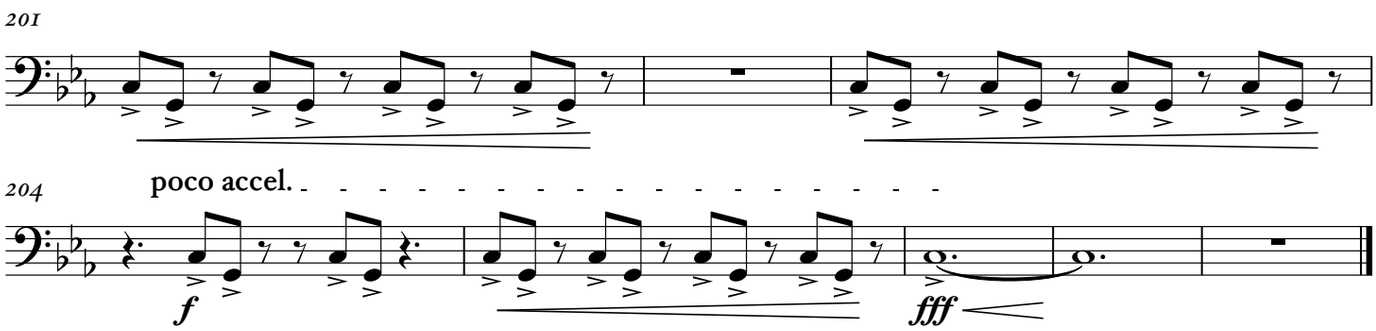
201
204
poco accel.
f
fff

Triangel
Glockenspiel

Stimmen der Wasser

nach einem Gedicht von Reinhold Fuchs

Friedemann Hasse

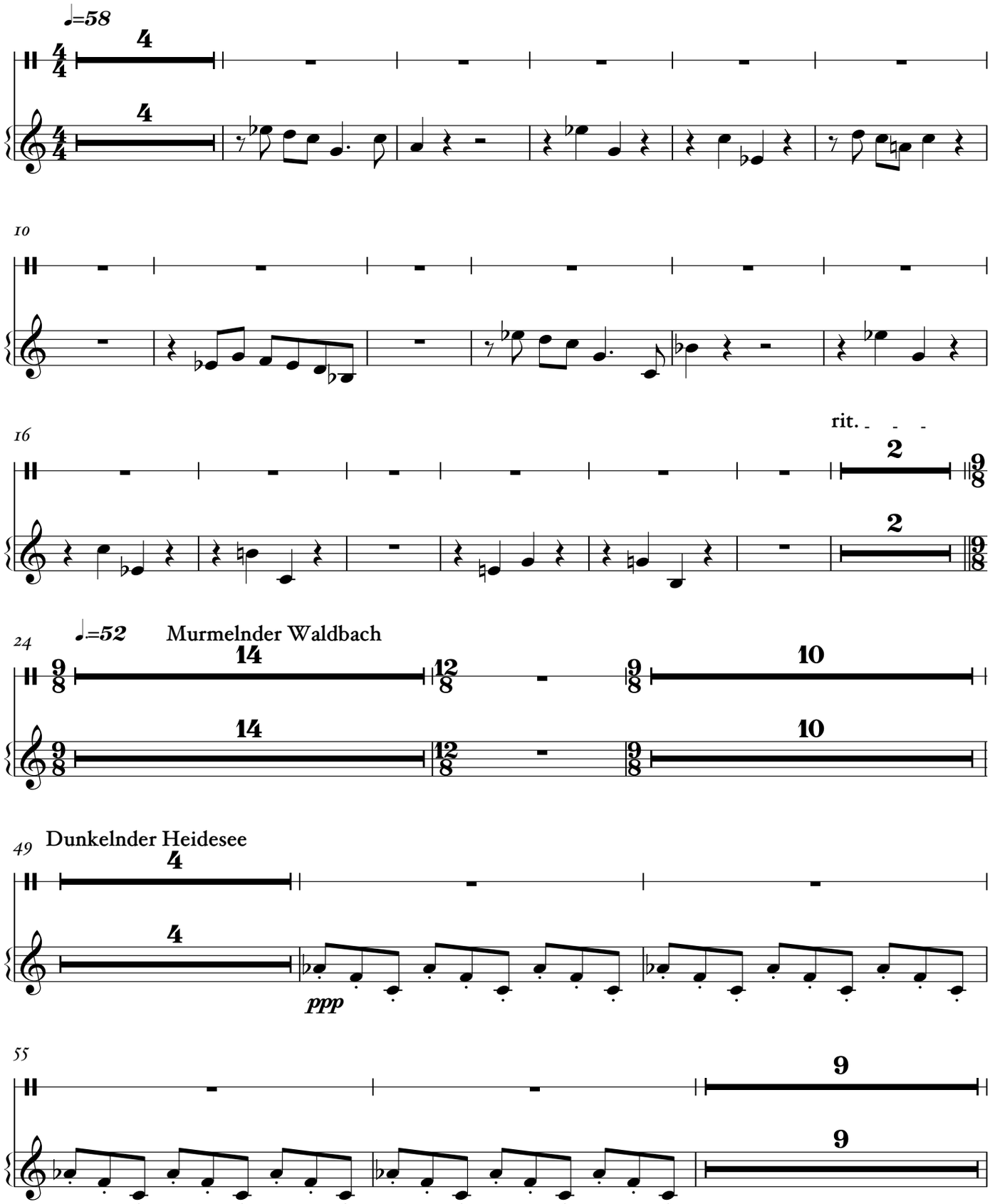

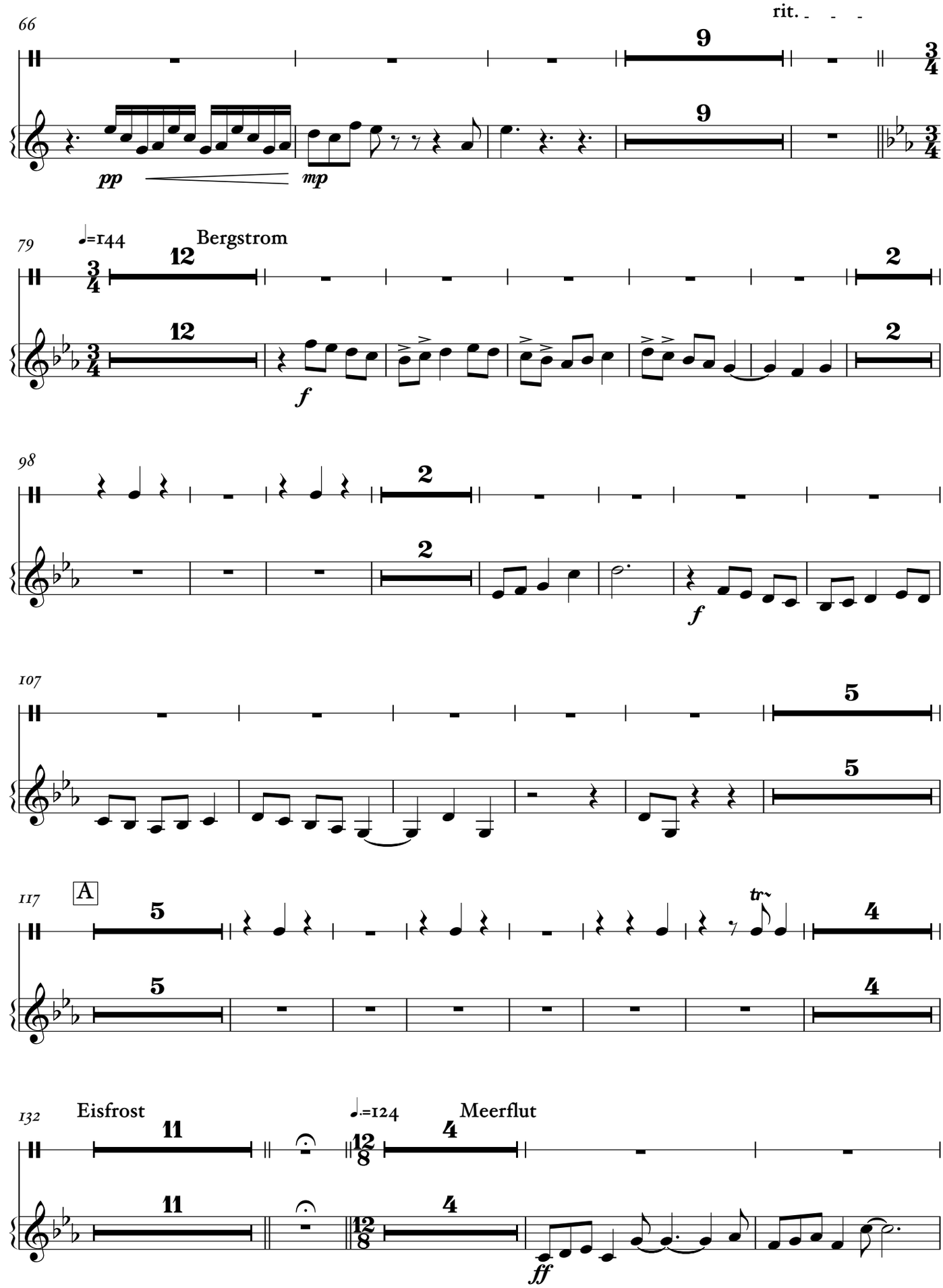
66
rit.
9
9
3/4
pp
mp
79
♩=144
Bergstrom
12
12
2
2
f
98
2
2
f
107
5
5
117
A
5
5
tr
4
4
132
Eisfrost
11
11
♩.=124
Meerflut
12/8
4
12/8
4
ff

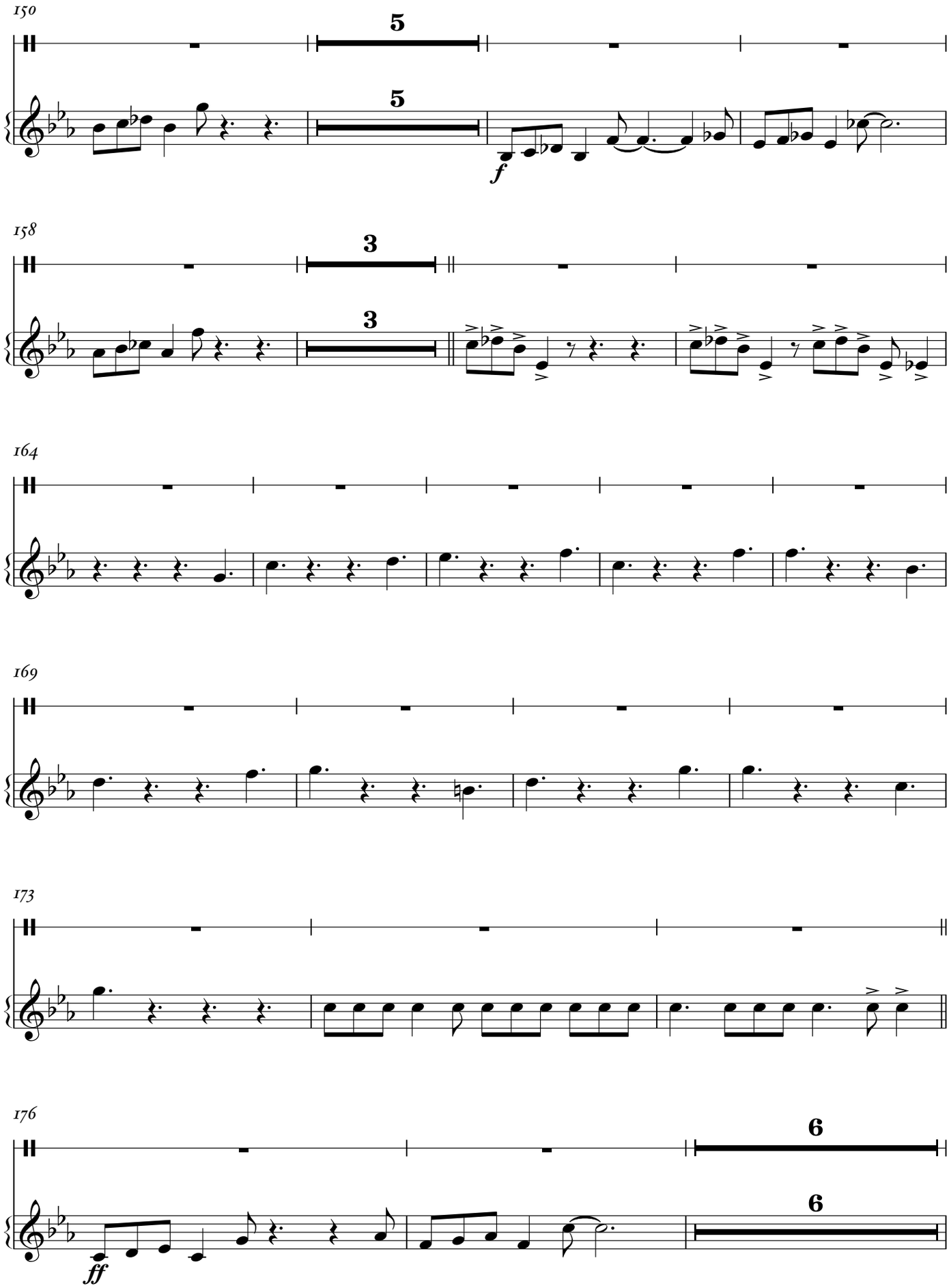
150
5
5
f
158
3
3
164
169
173
176
6
6
ff

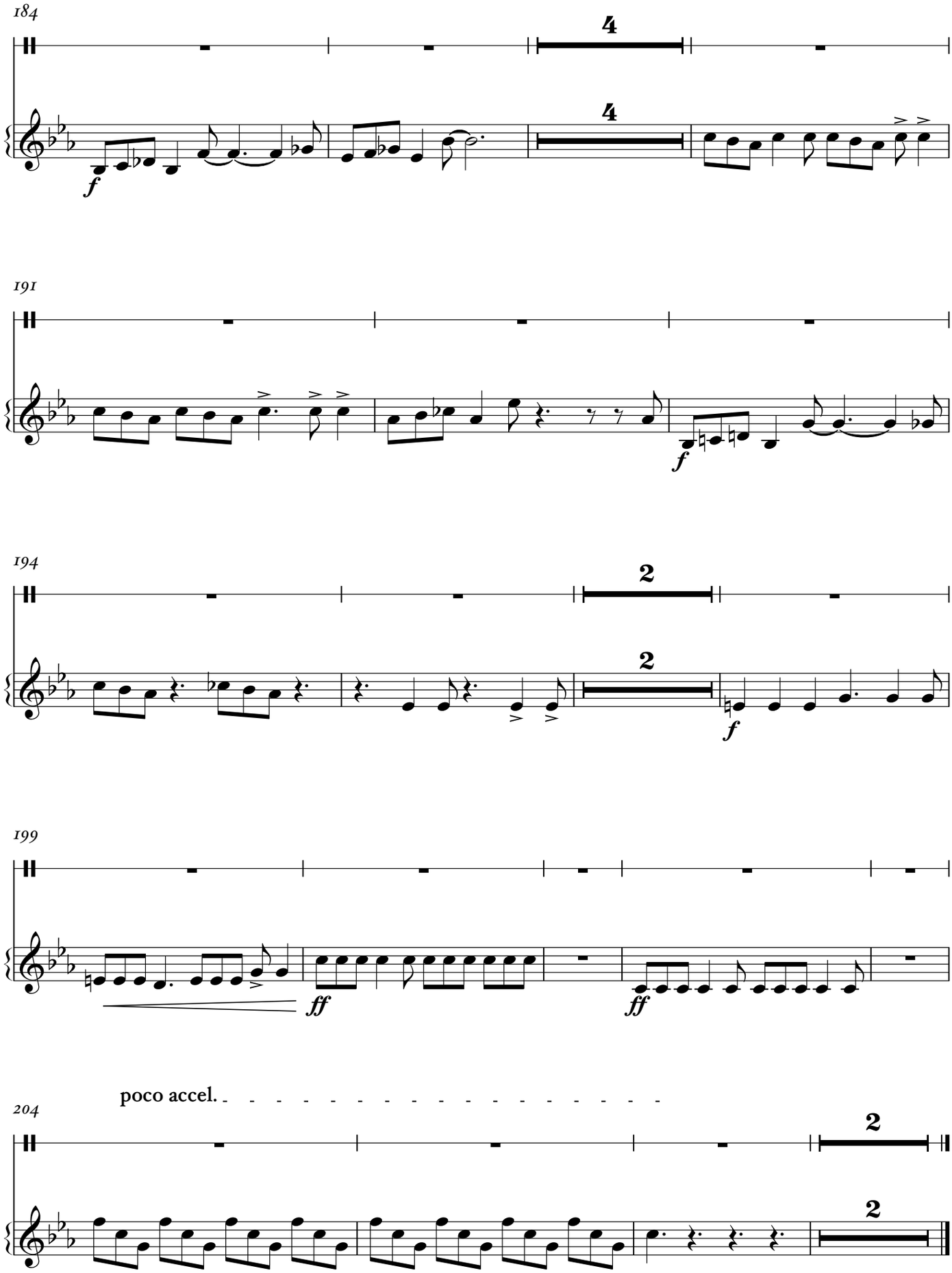
184
4
4
f
191
f
194
2
2
f
199
ff
ff
poco accel.
204
2
2

Triangel

Stimmen der Wasser

nach einem Gedicht von Reinhold Fuchs

Friedemann Hasse

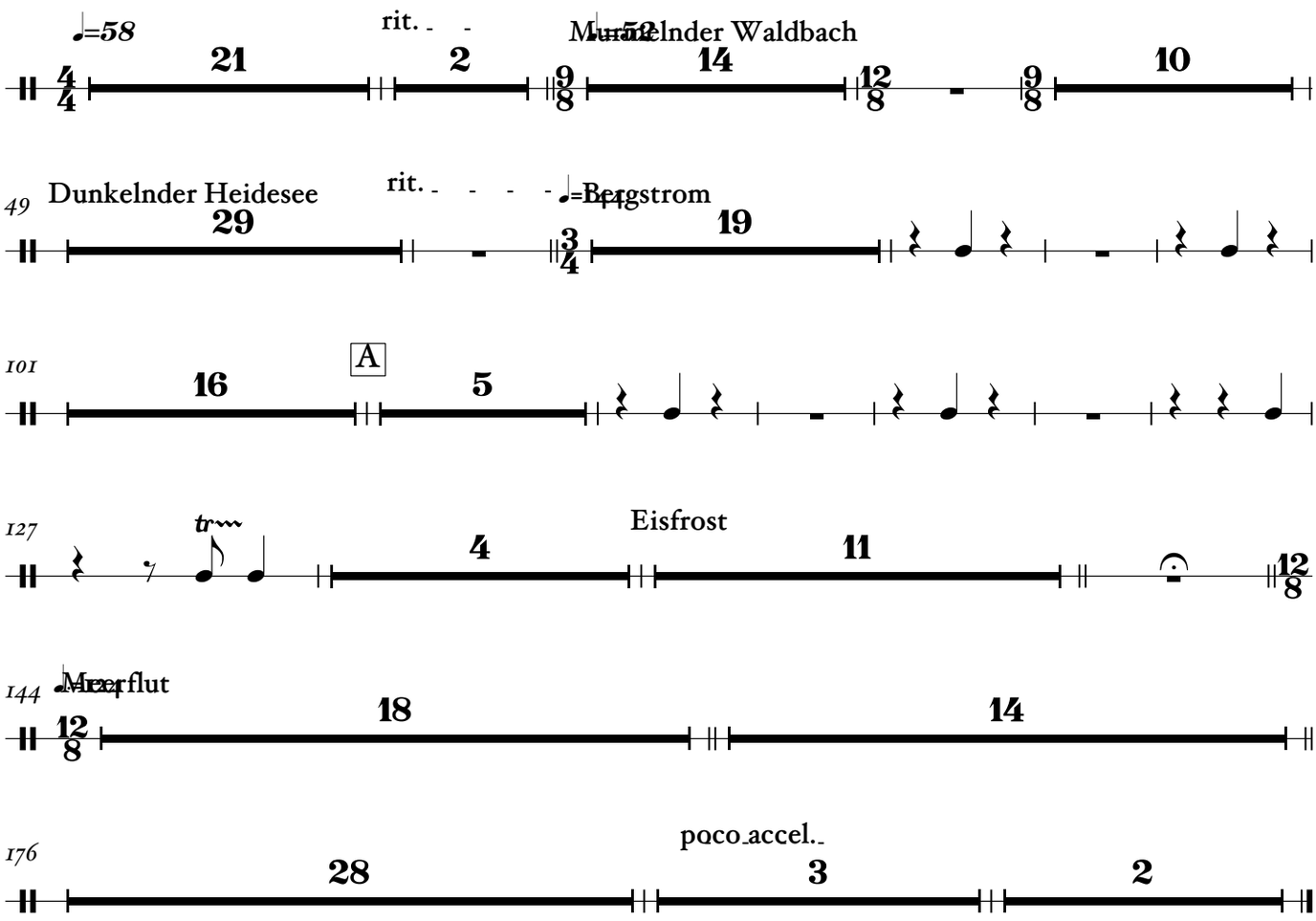

Glockenspiel

Stimmen der Wasser

nach einem Gedicht von Reinhold Fuchs

Friedemann Hasse

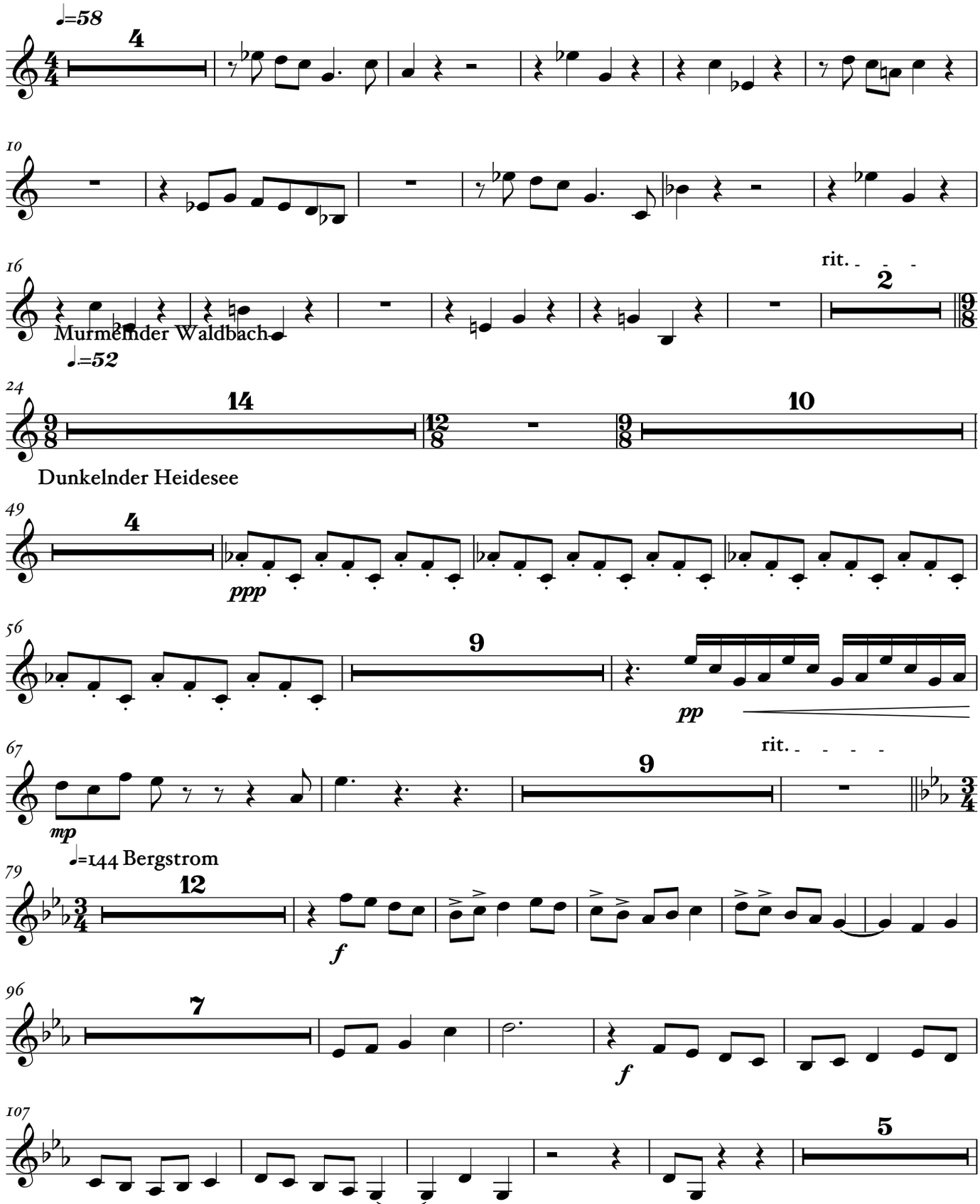

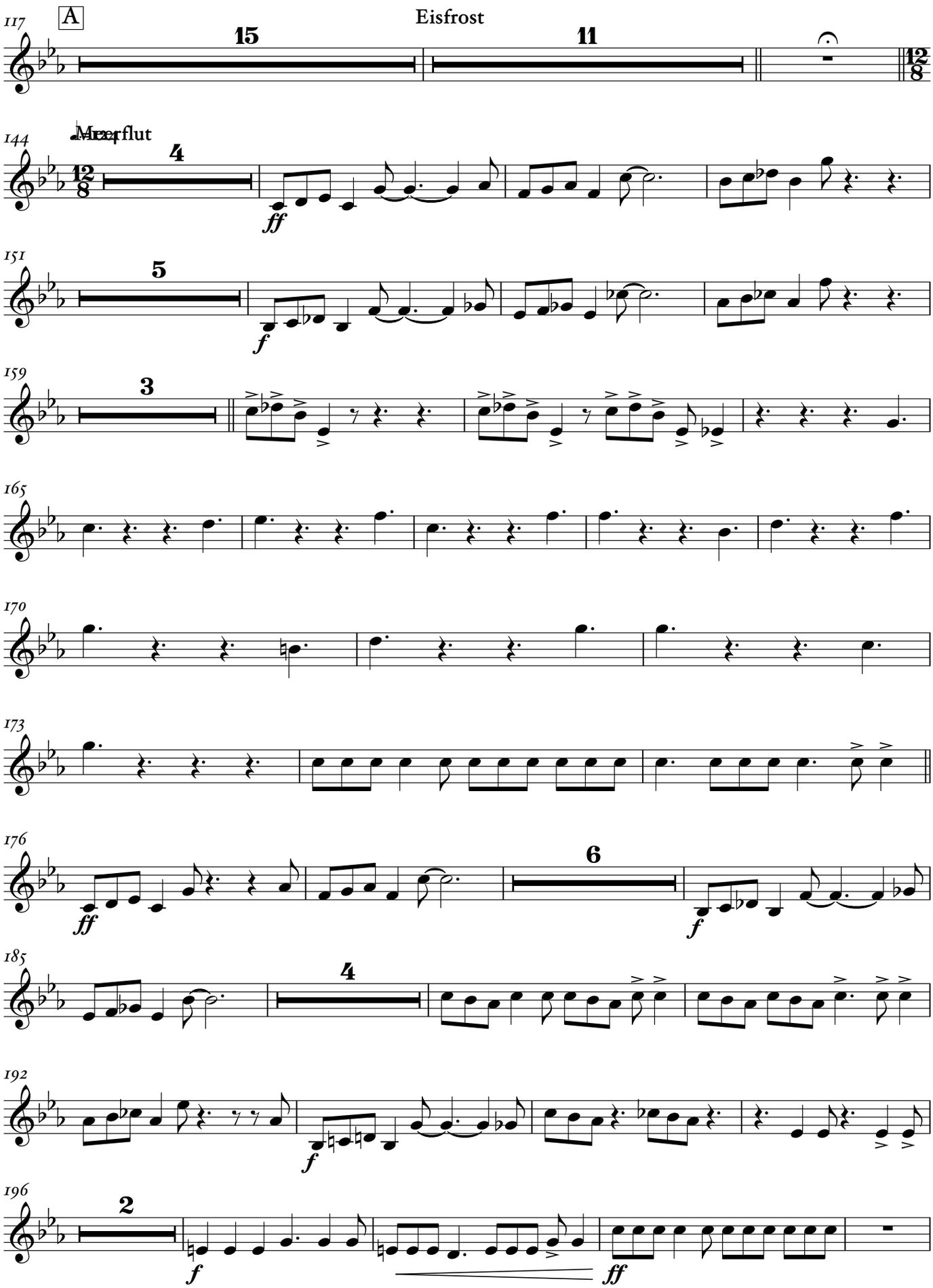
A
Eisfrost
Meerflut

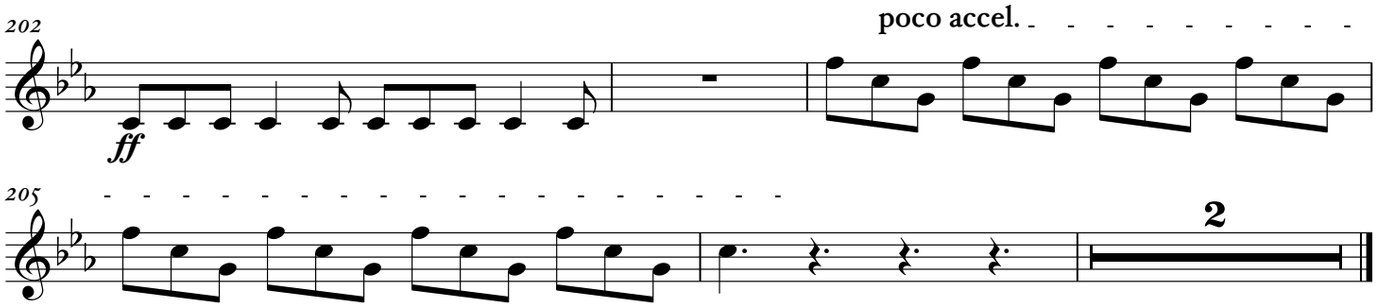
202
poco accel.
ff
205
2

Marimba
Tom-toms

Stimmen der Wasser

nach einem Gedicht von Reinhold Fuchs

Friedemann Hasse

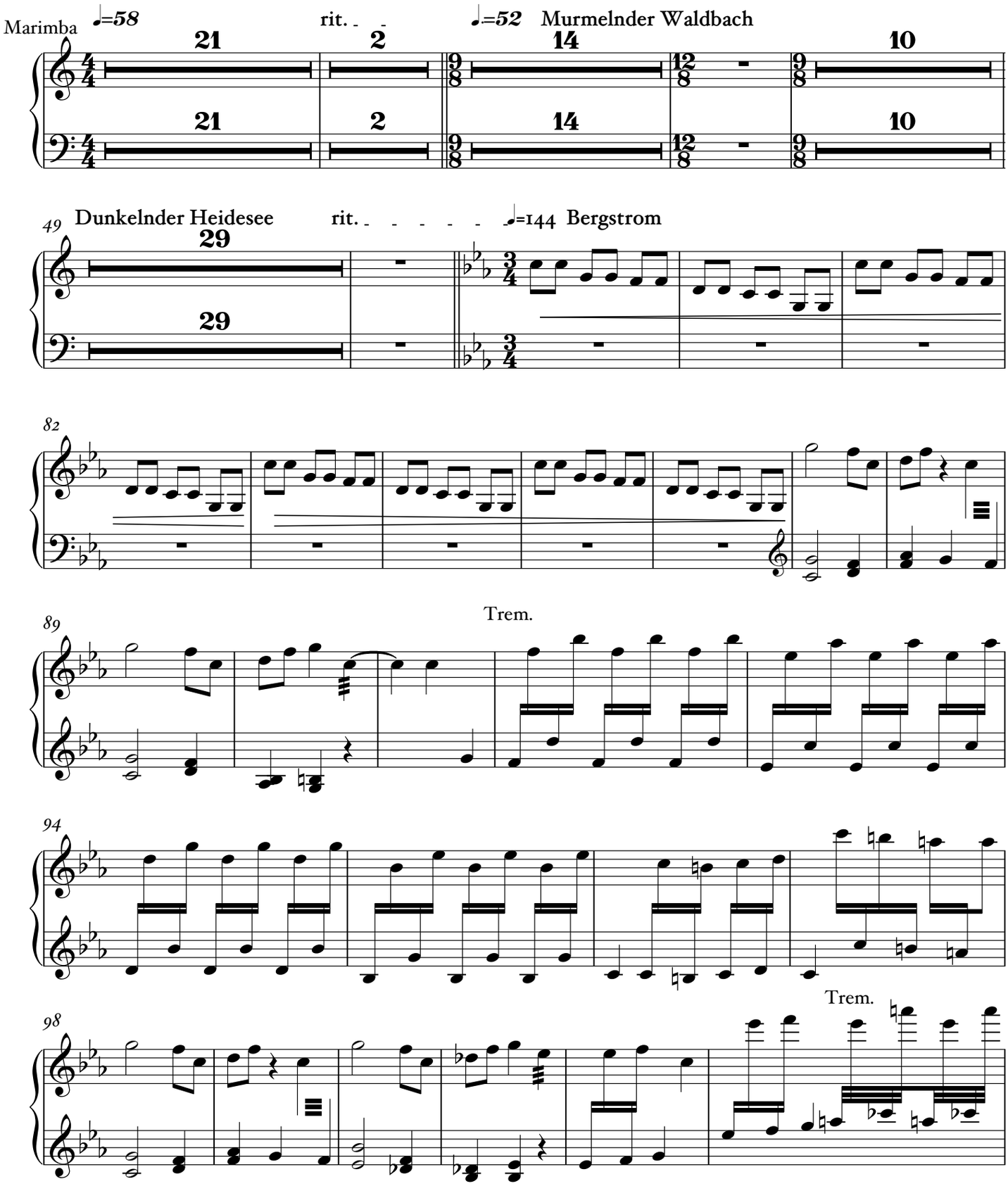

V.S.

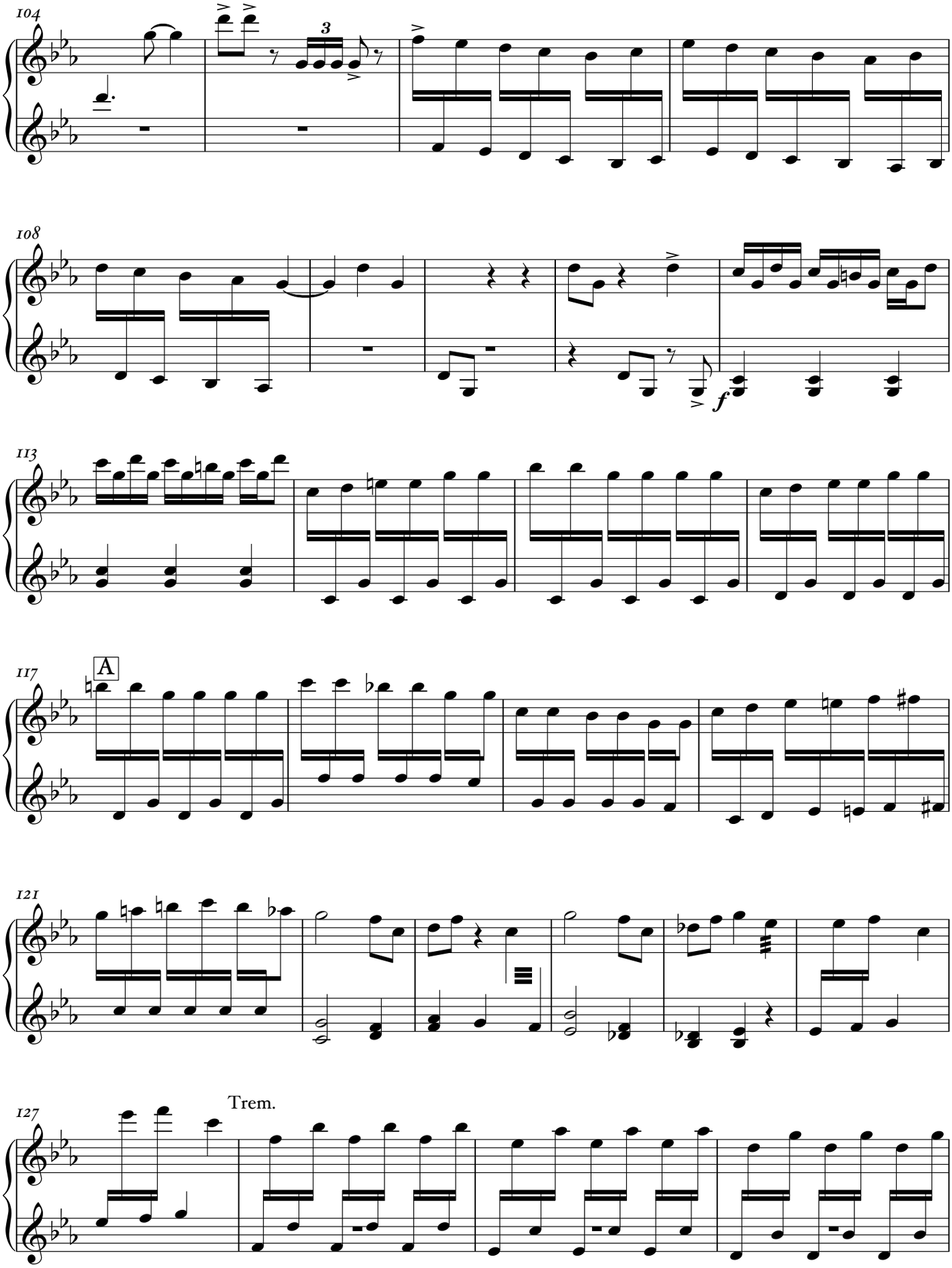
104
3
108
f
113
117
A
121
127
Trem.

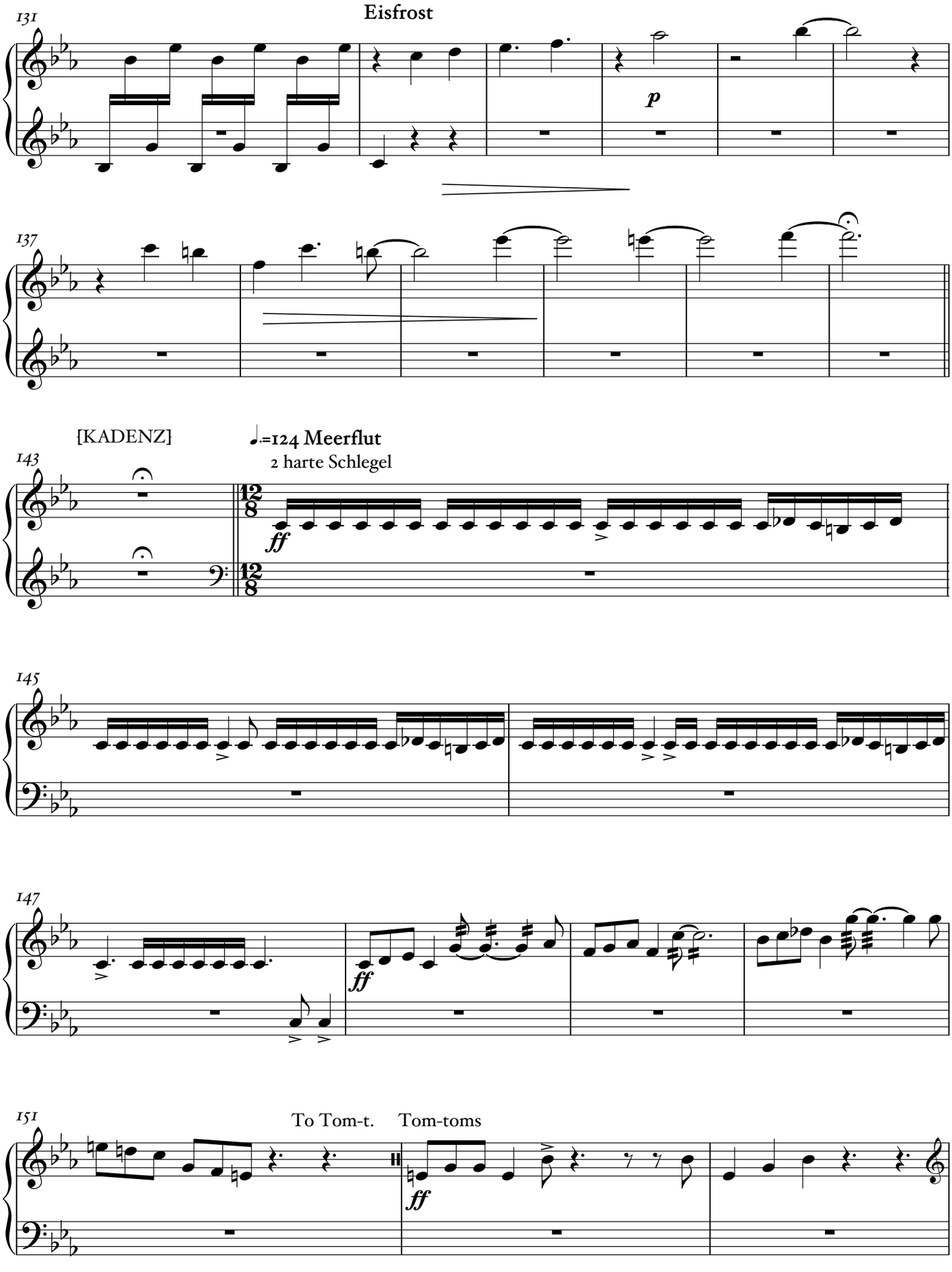
Eisfrost
131
p
137
[KADENZ]
♩.=124 Meerflut
2 harte Schlegel
143
ff
145
147
ff
151
To Tom-t.
Tom-toms
ff

V.S.

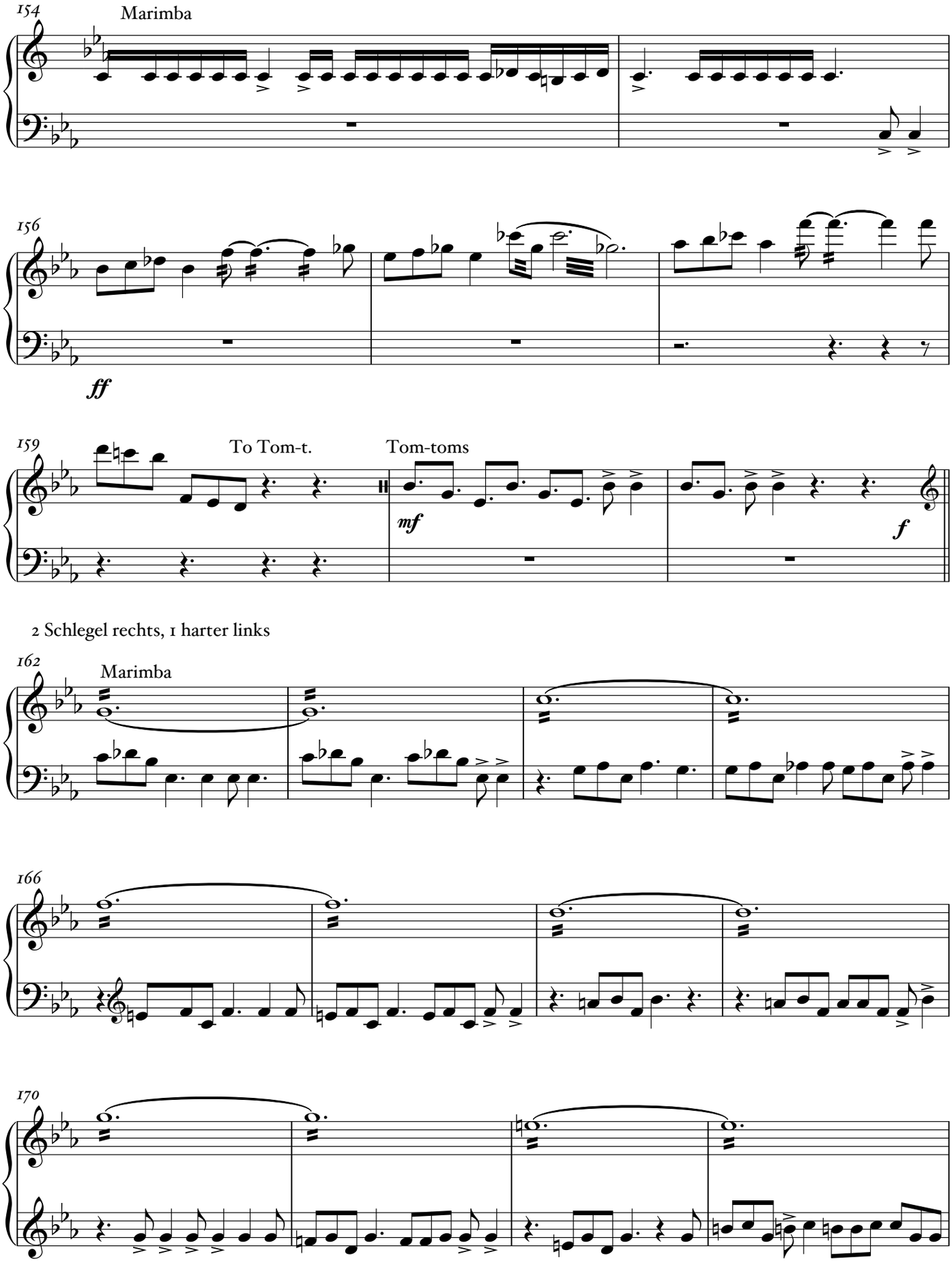
154
Marimba
156
ff
159
To Tom-t.
Tom-toms
mf
f
2 Schlegel rechts, 1 harter links
162
Marimba
166
170

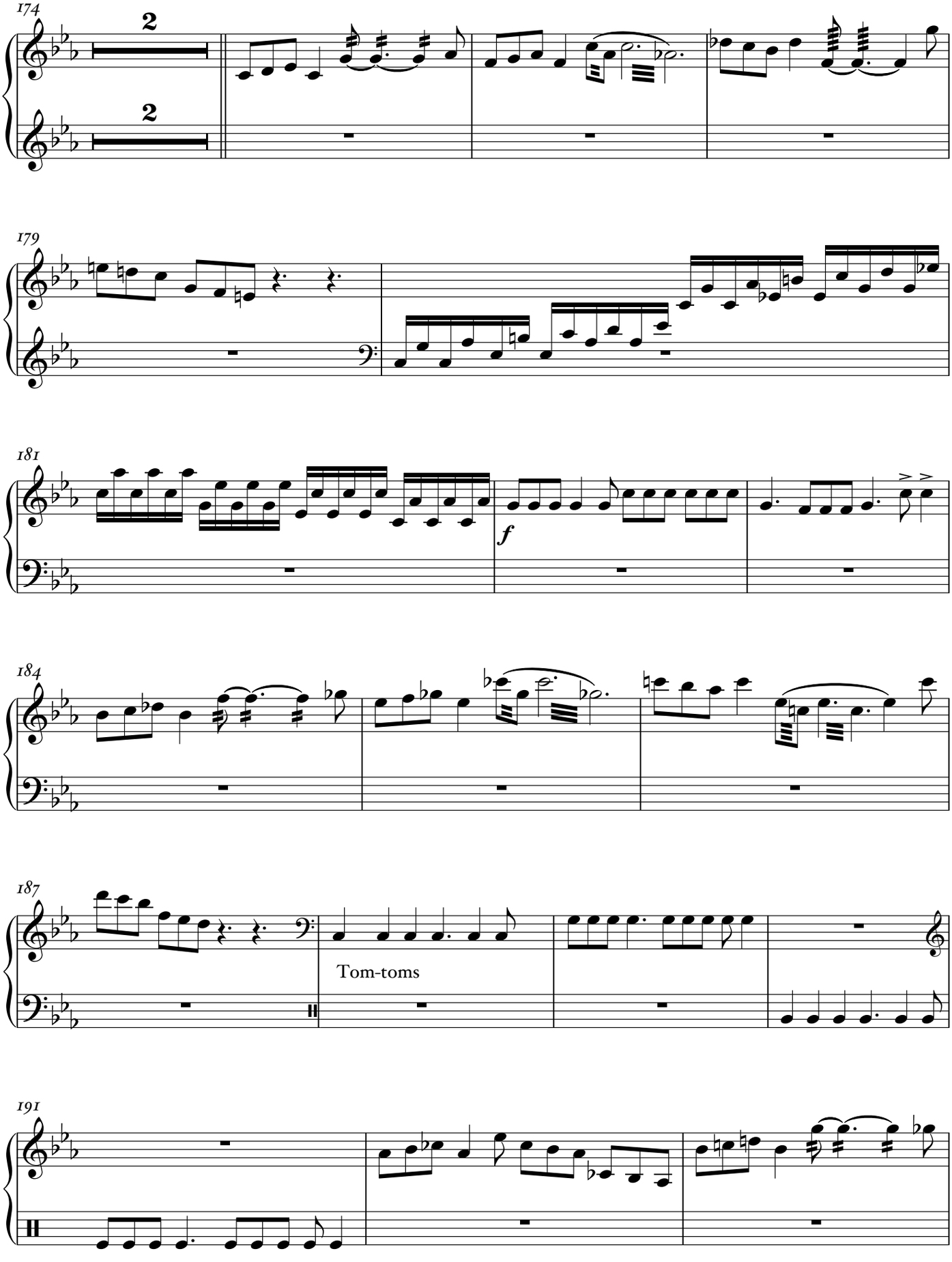

V.S.

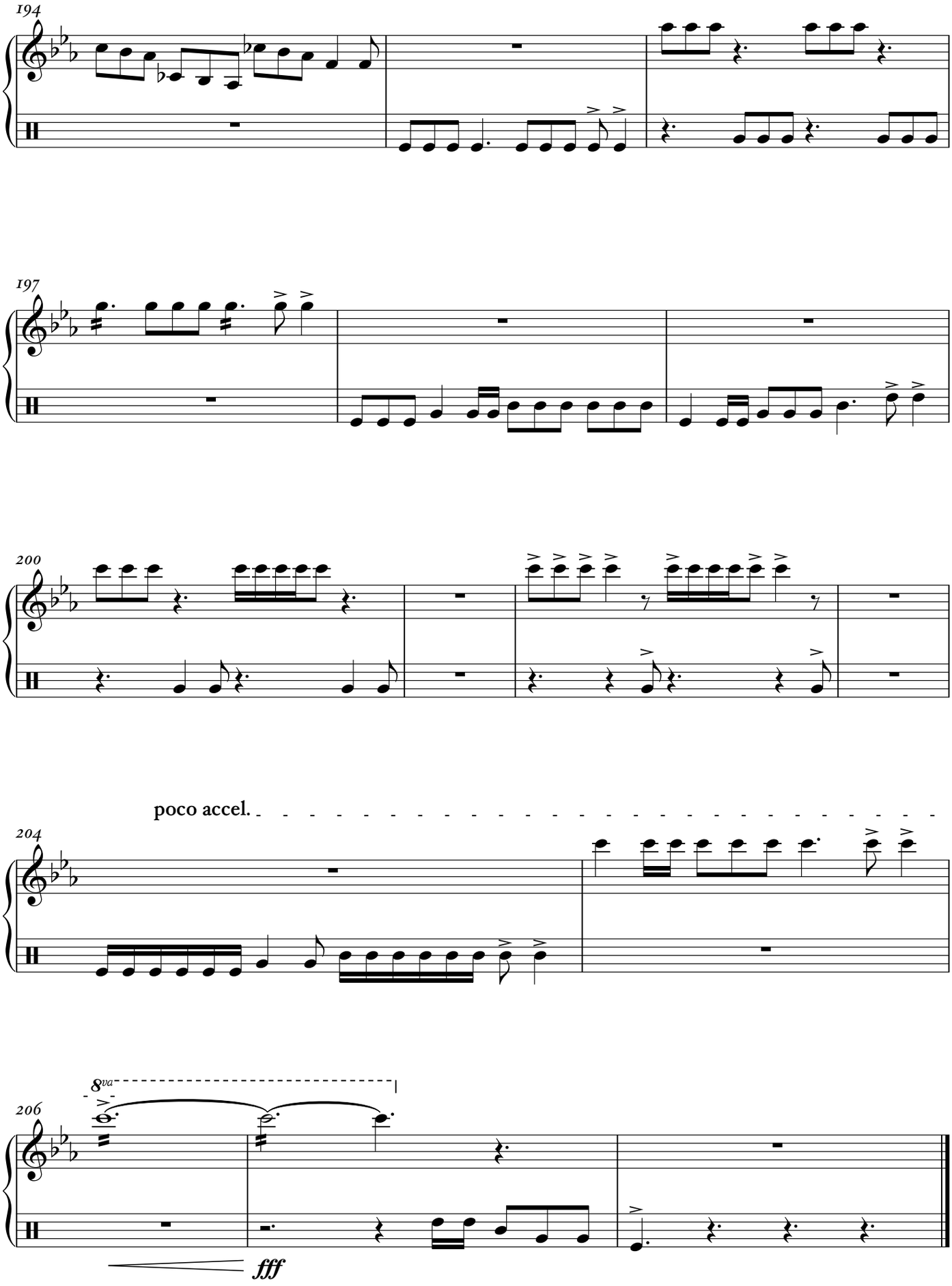
194
197
200
poco accel.
204
8va
206
fff

Stimmen der Wasser

nach einem Gedicht von Reinhold Fuchs

Friedemann Hasse

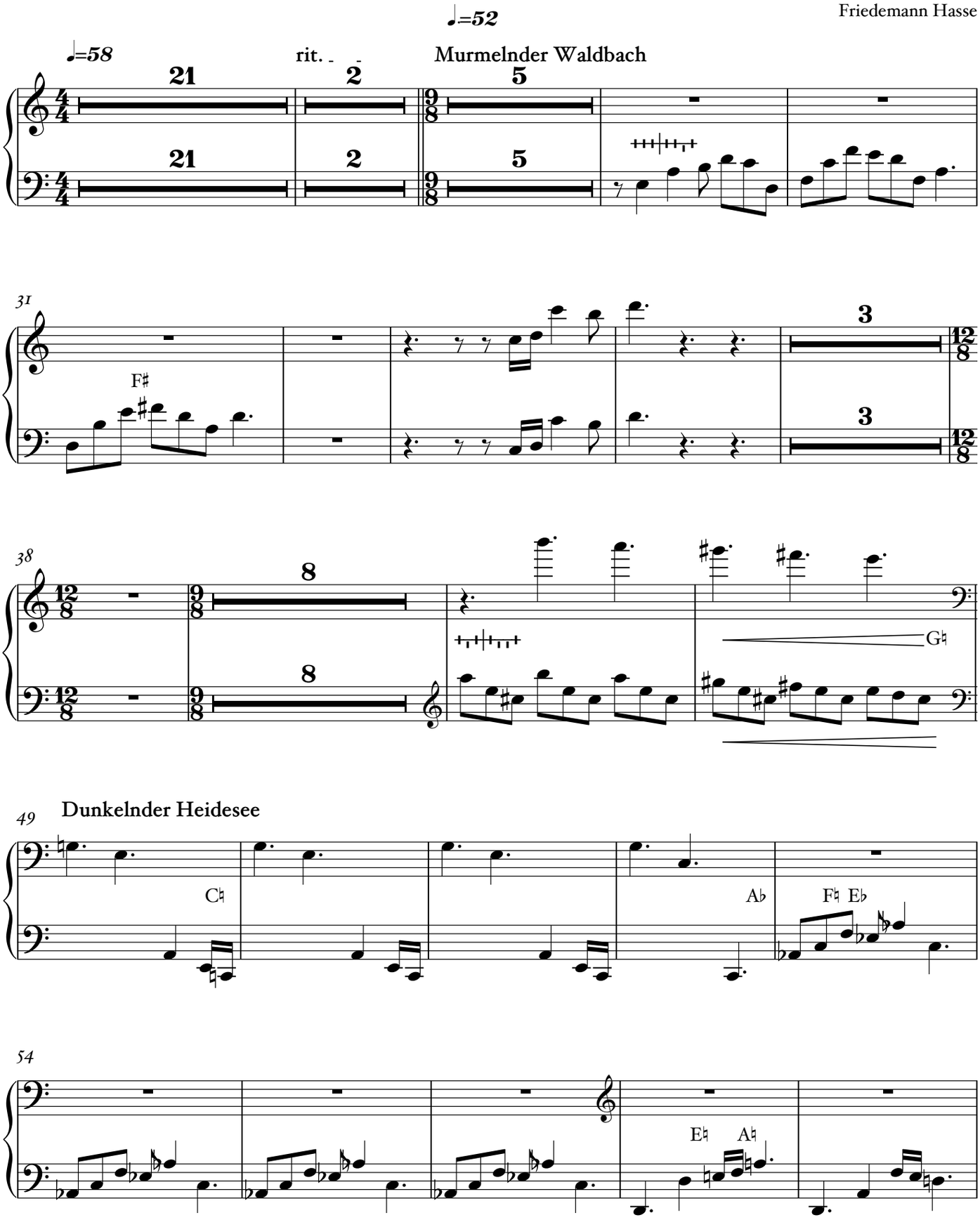

V.S.

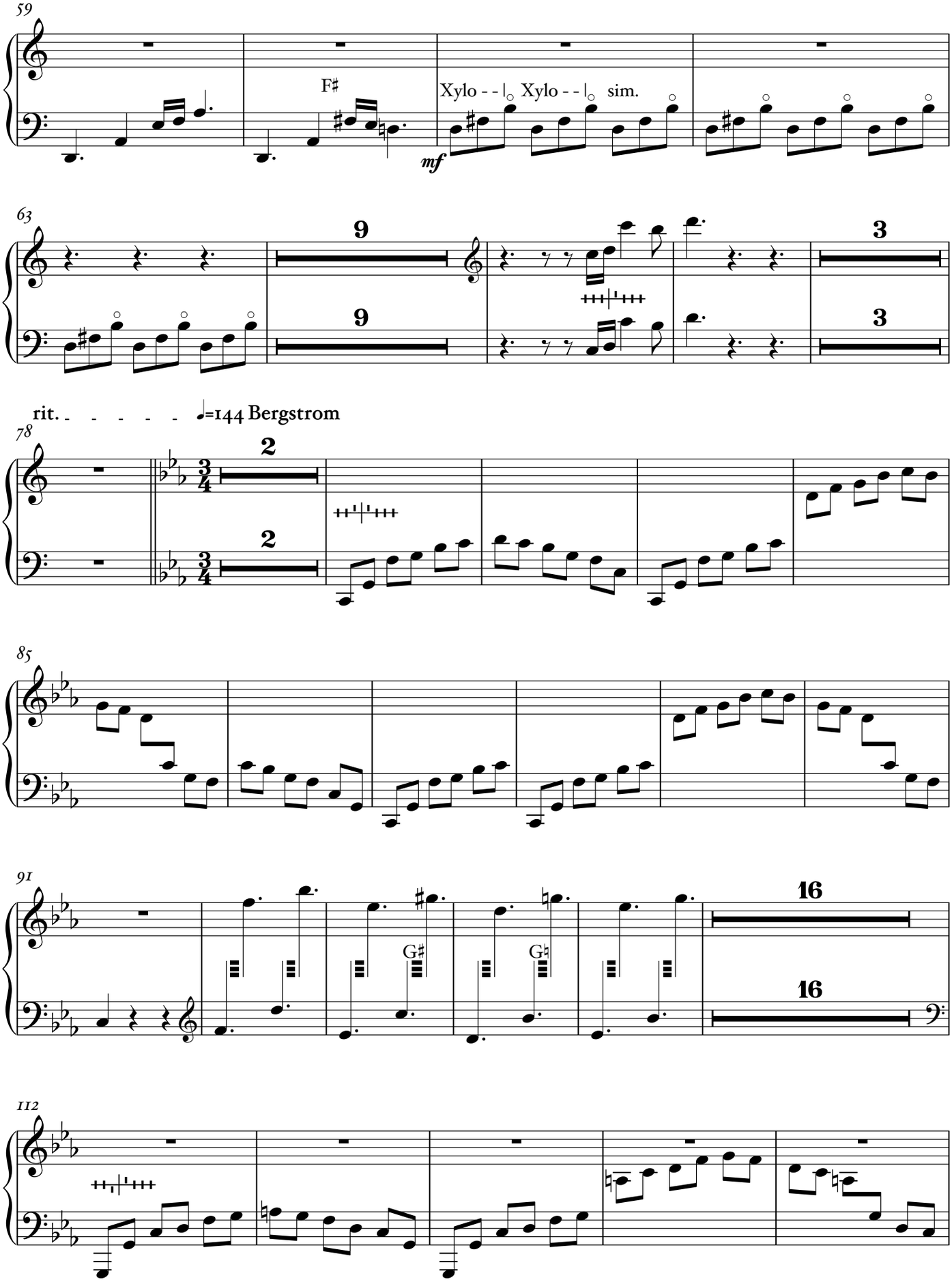
59
F♯
Xylo - - Xylo - - sim.
mf
63
9
9
3
3
rit. - - - - - ♩=144 Bergstrom
78
2
2
85
91
G♯
G♯
16
16
112

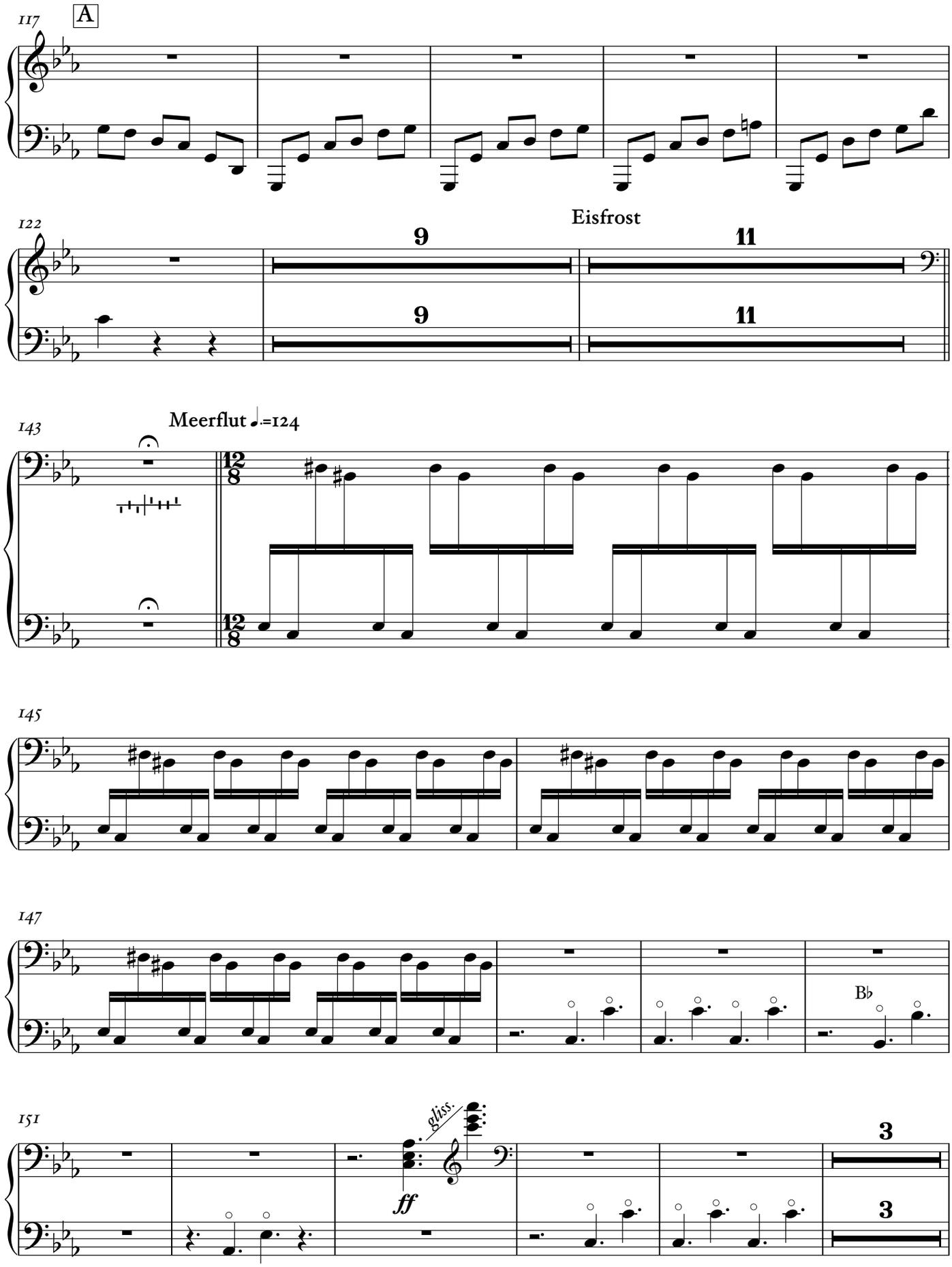
117
A
122
Eisfrost
9
11
9
11
143
Meerflut ♩.=124
12/8
12/8
145
147
Bb
151
gliss.
ff
3
3

159

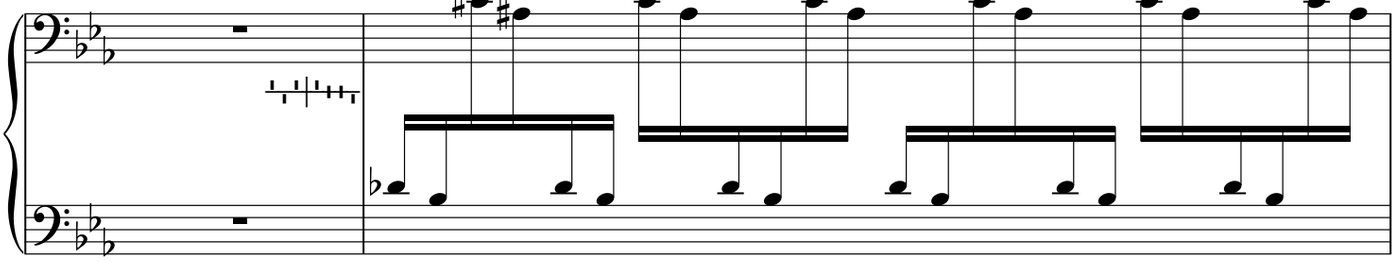

161

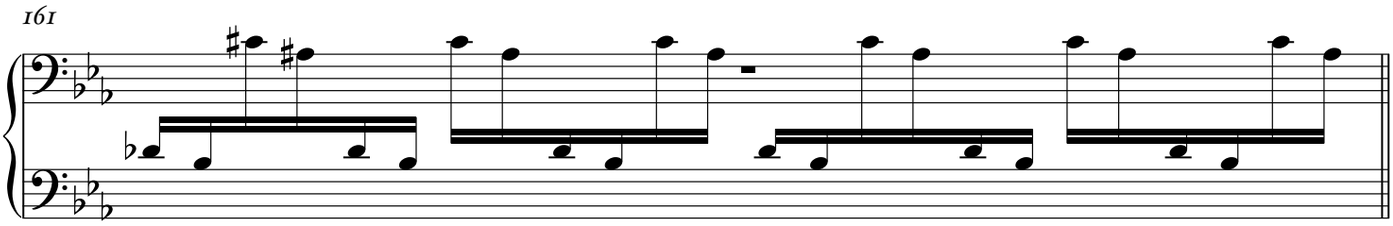

162

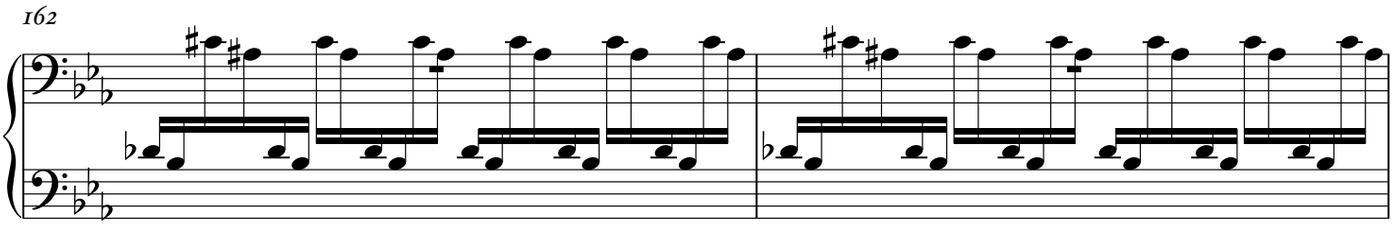

164

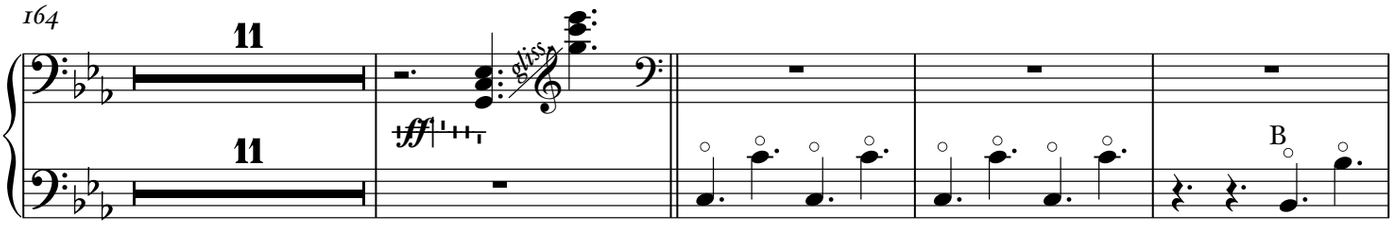

179

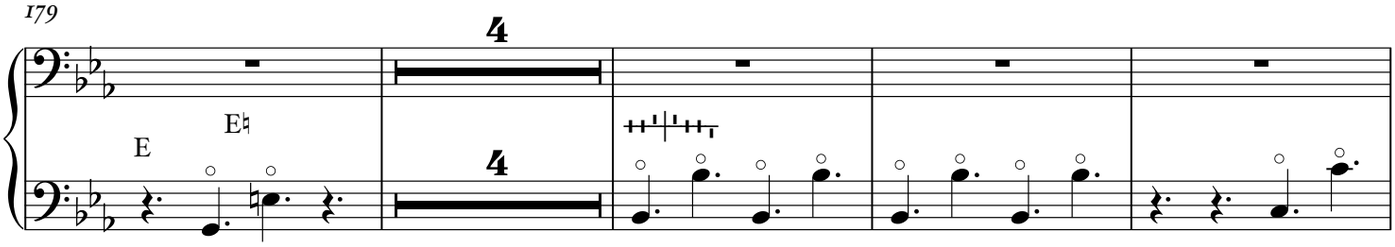

187

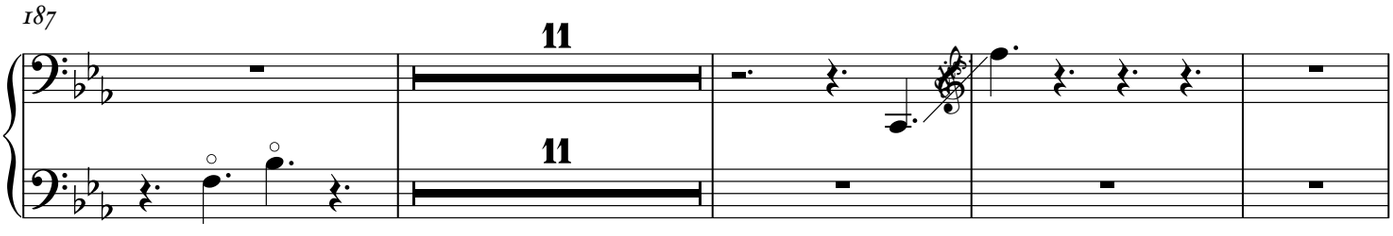

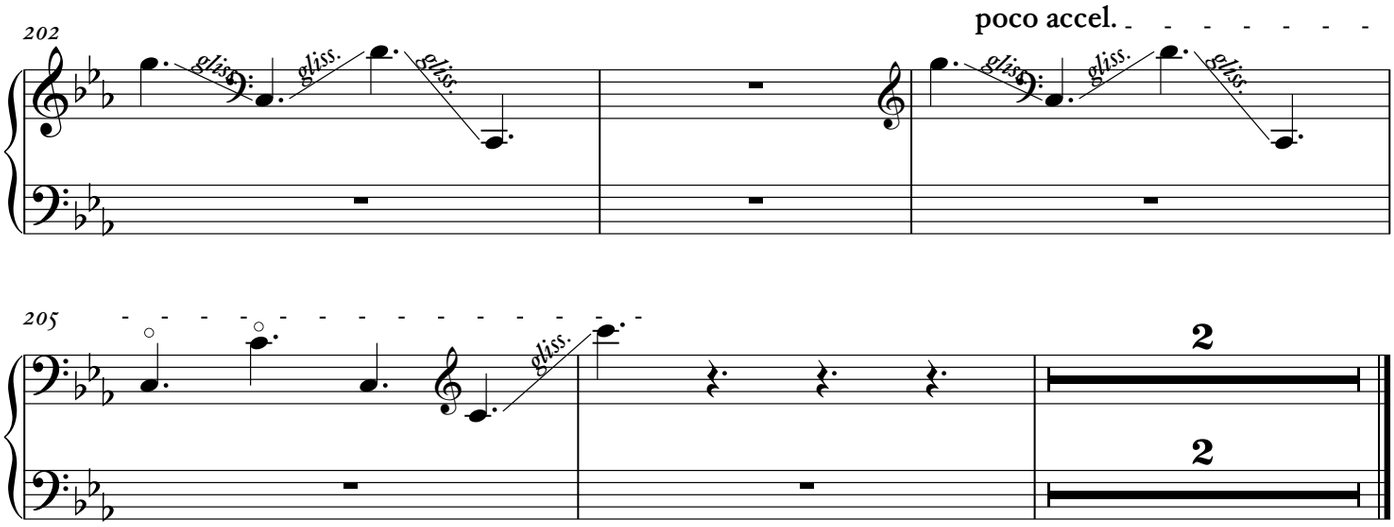
202
poco accel.
gliss.
gliss.
gliss.
gliss.
gliss.
gliss.

205
gliss.
2
2

Harfe

Stimmen der Wasser

nach einem Gedicht von Reinhold Fuchs

Friedemann Hasse

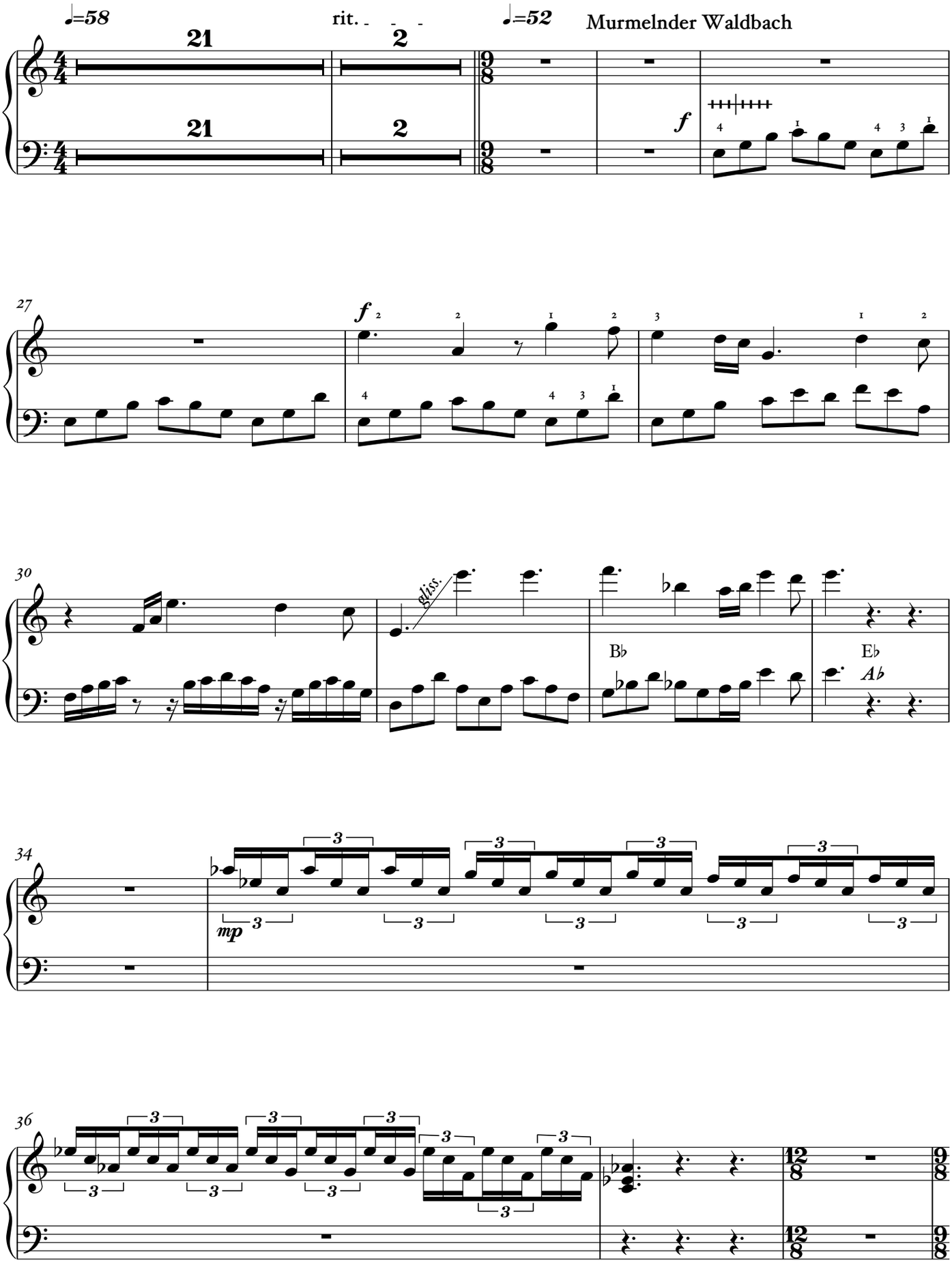

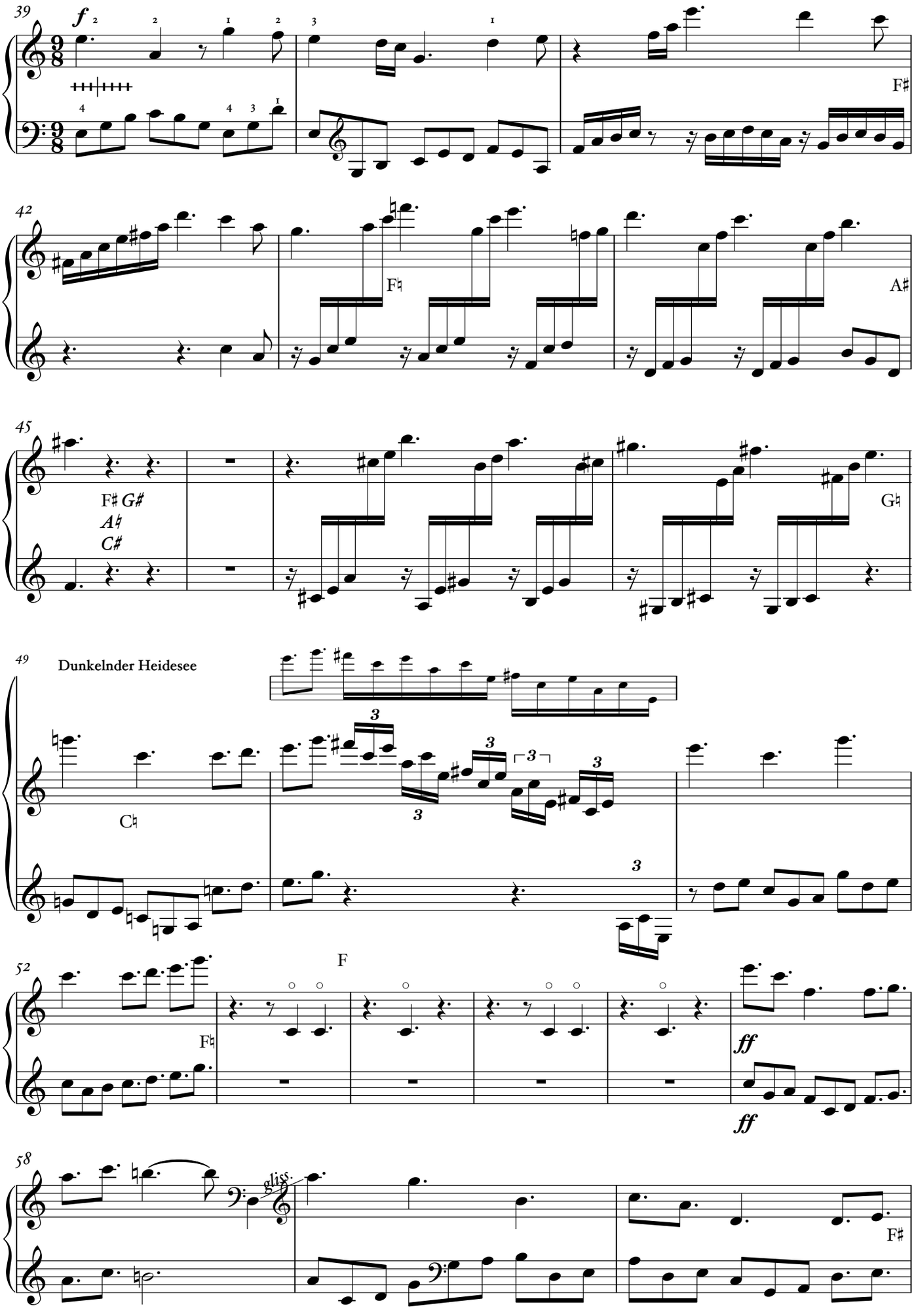
39
f
F♯
42
F♮
A♯
45
F♯ G♯
A♮
C♯
G♮
49
Dunkelnder Heidesee
C♮
52
F♮
F
ff
ff
58
gliss.
F♯

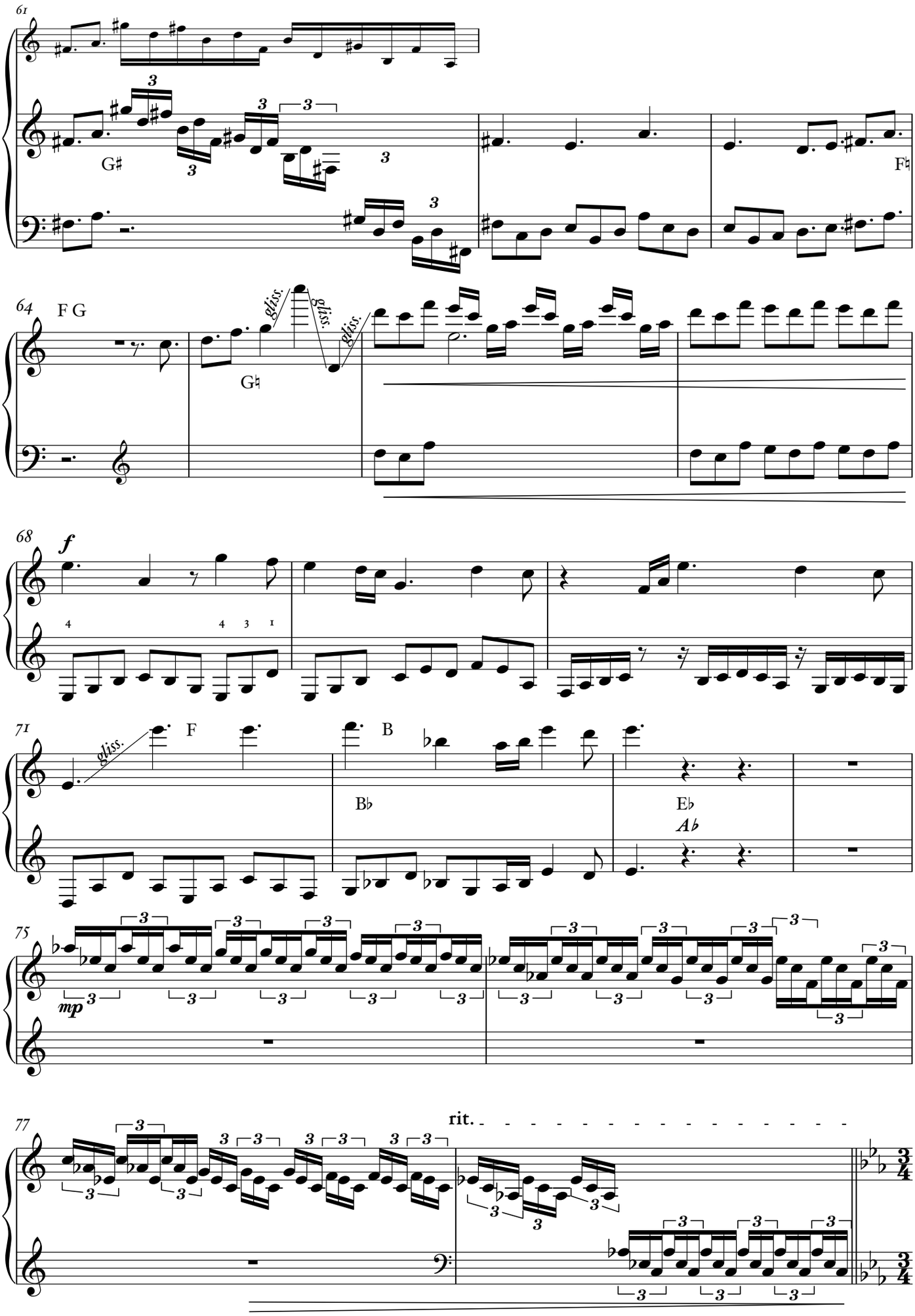

V.S.

Harfe

79

♩=144 Bergstrom

86

91

A

25 15 11

Eisfrost

25 15 11

144

♩.=124 Meerflut

146

148

5 gliss. 8 14 28 3 2

ff

poco accel.

5 8 14 28 3 2

Klavier

Stimmen der Wasser

nach einem Gedicht von Reinhold Fuchs

Friedemann Hasse

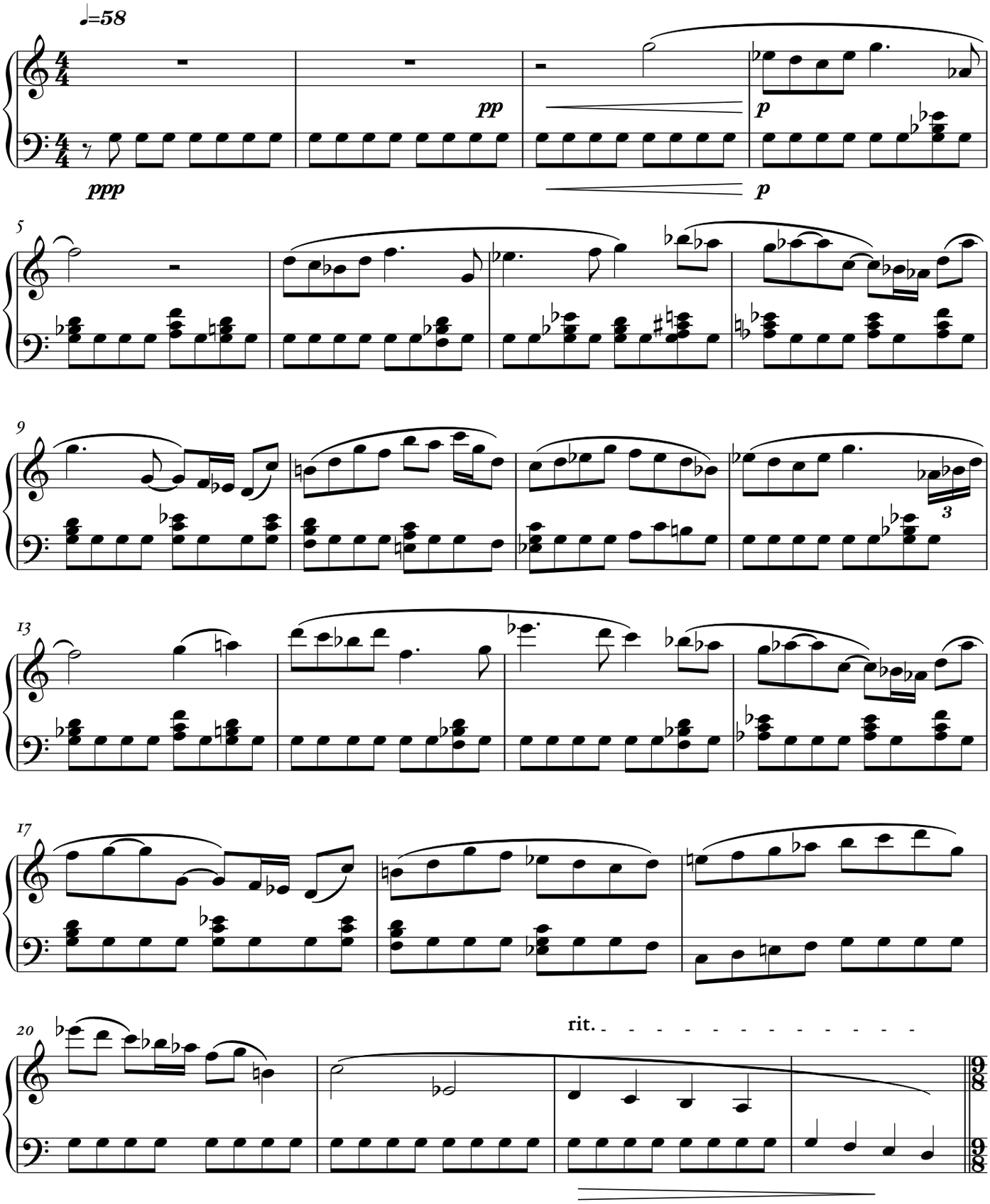

V.S.

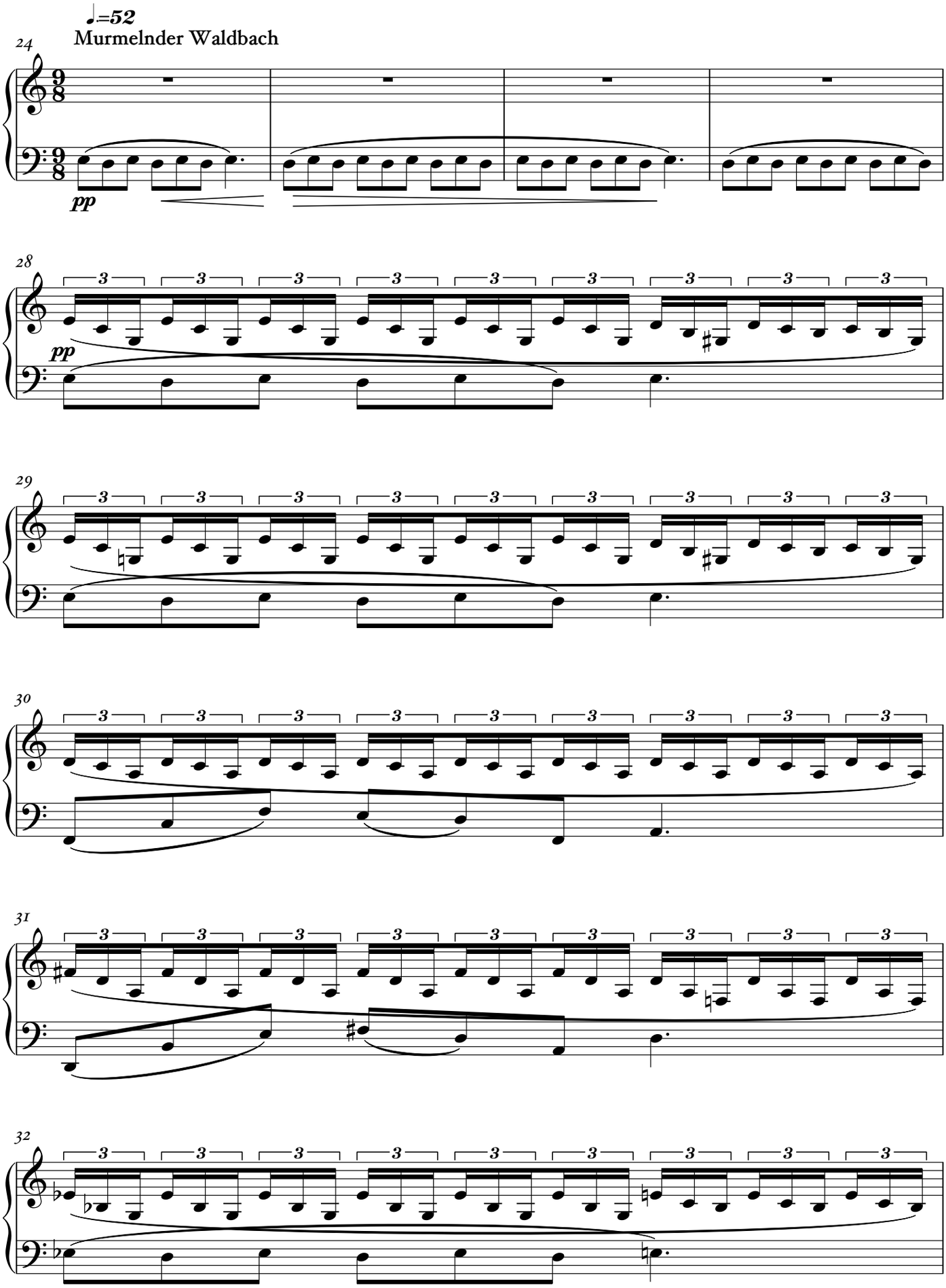
♩.=52
Murmelnder Waldbach
24
pp
28
pp
29
30
31
32

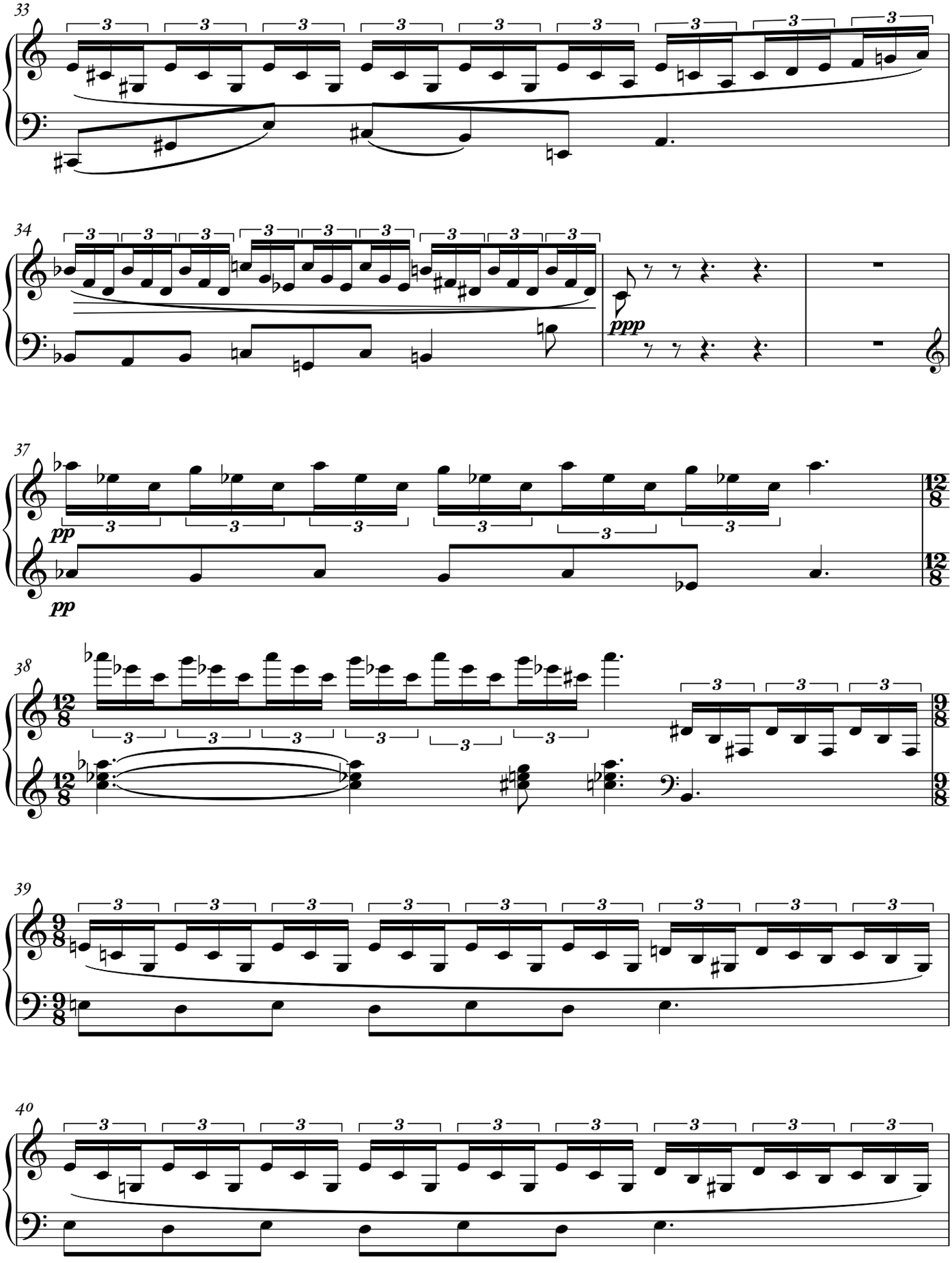

V.S.

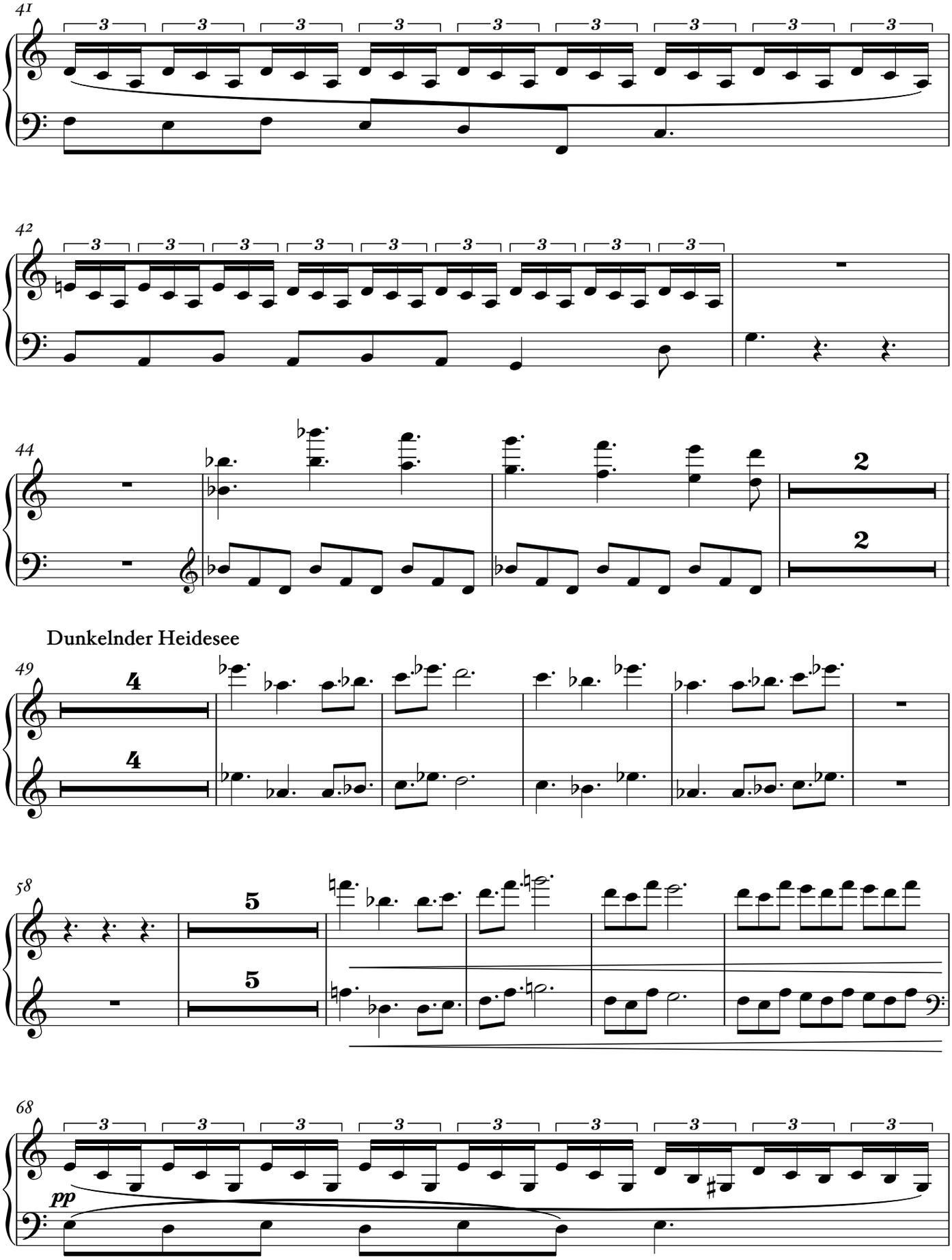
41
42
44
2
2
Dunkelnder Heidesee
49
4
4
58
5
5
68
pp

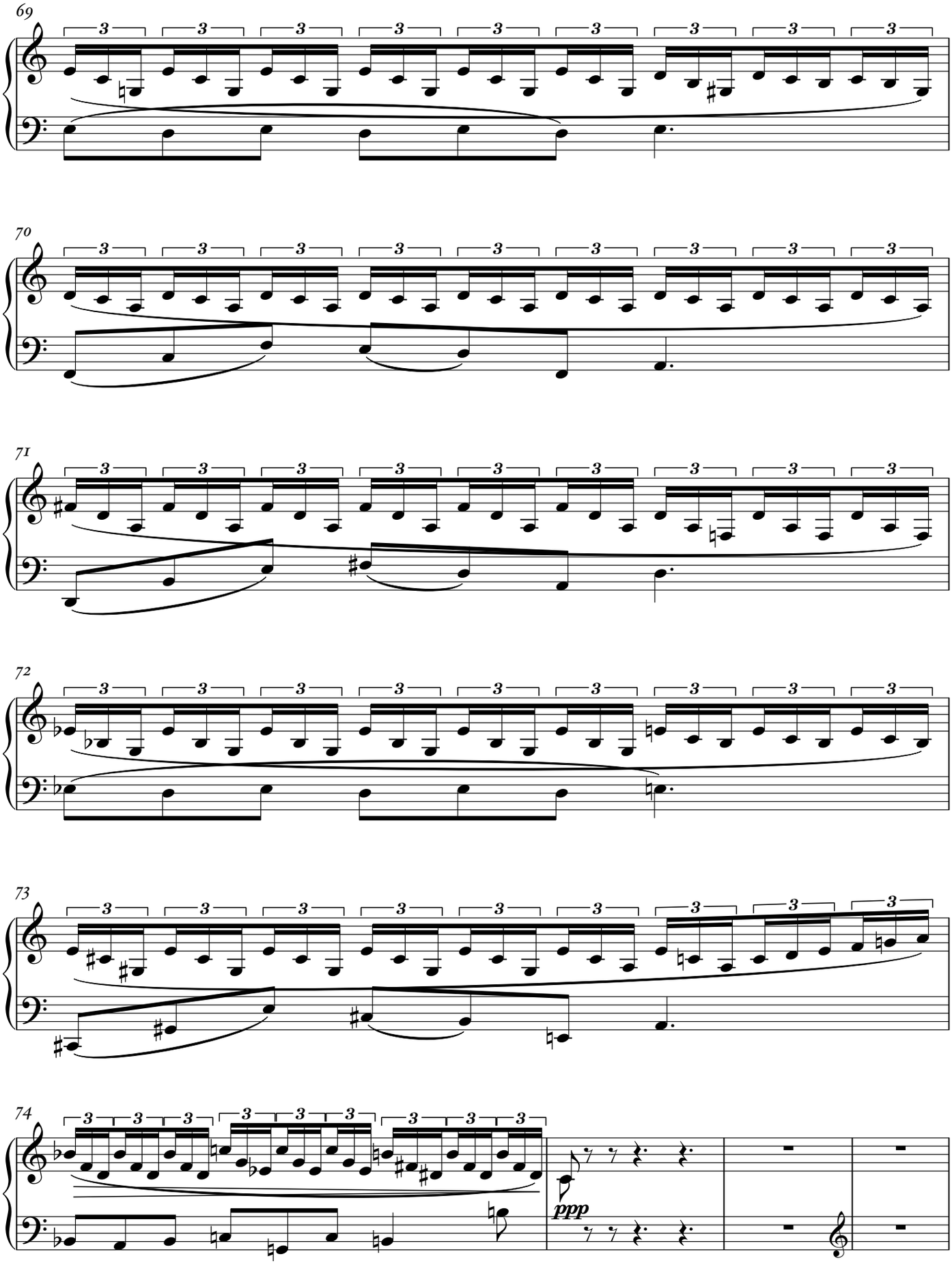
69
70
71
72
73
74
ppp

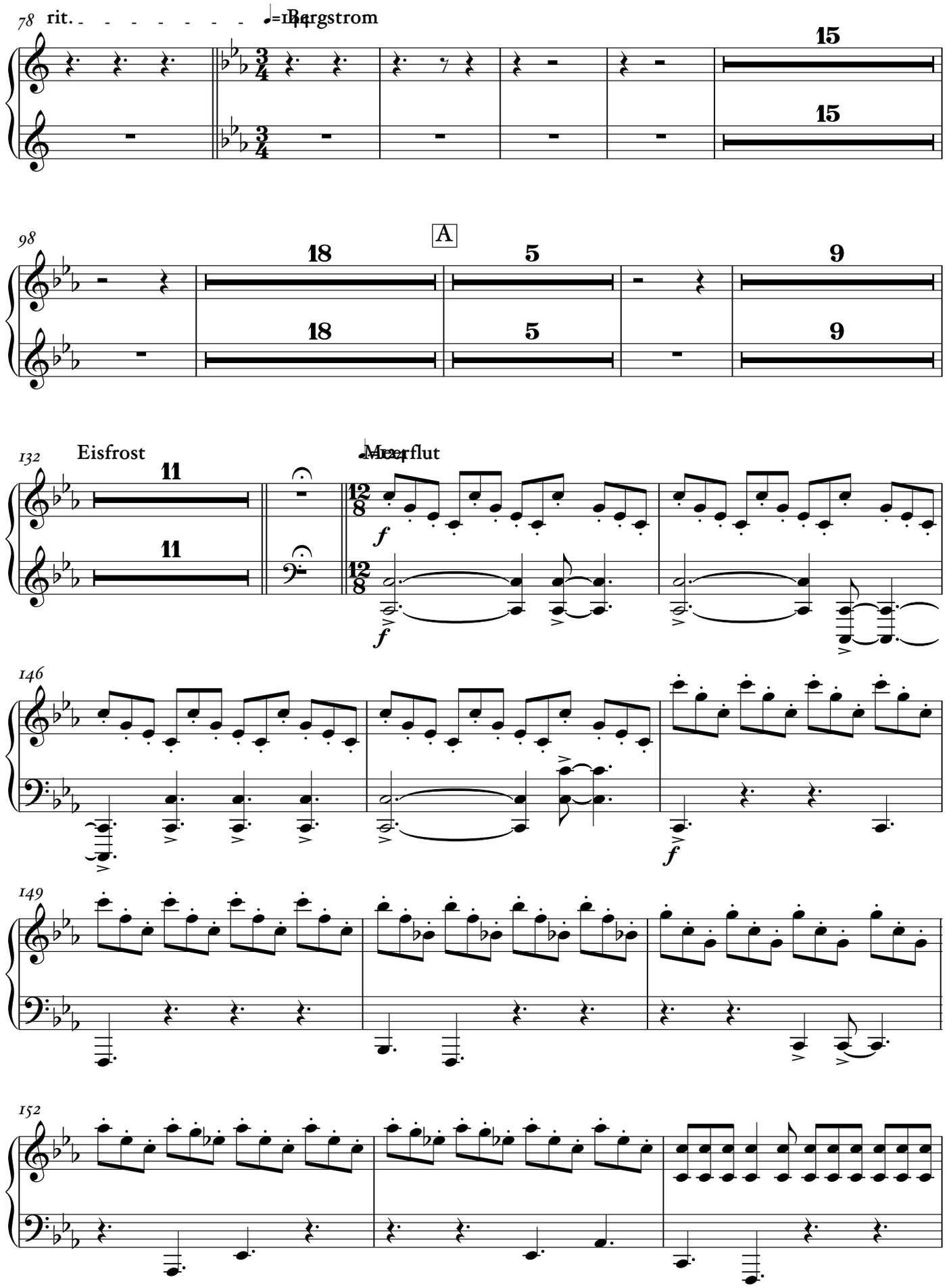
78
rit.
♩=144
Bargstrom
15
15
98
A
18
5
9
18
5
9
132
Eisfrost
11
11
Meerflut
12/8
f
f
146
f
149
152

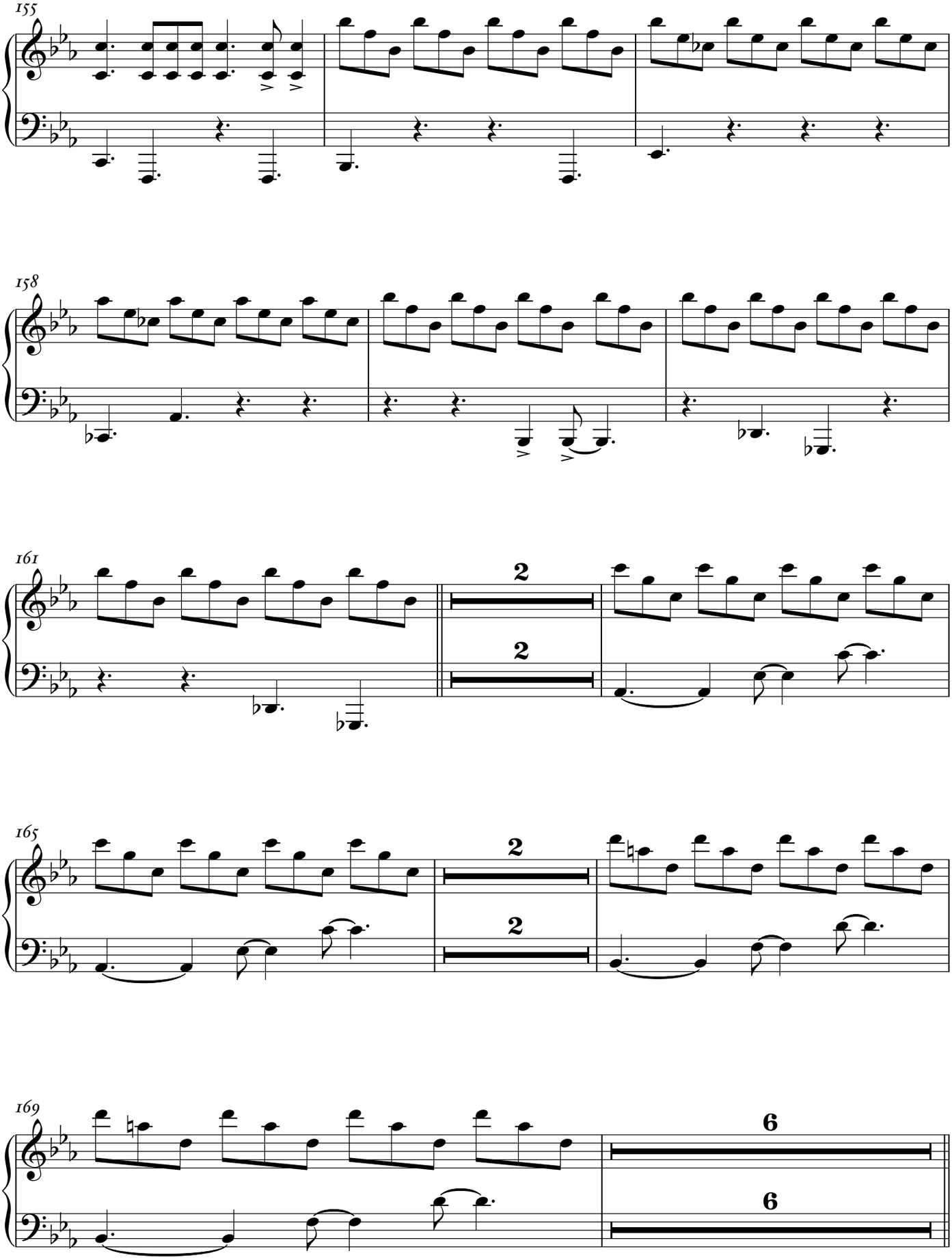
155
158
161
2
2
165
2
2
169
6
6

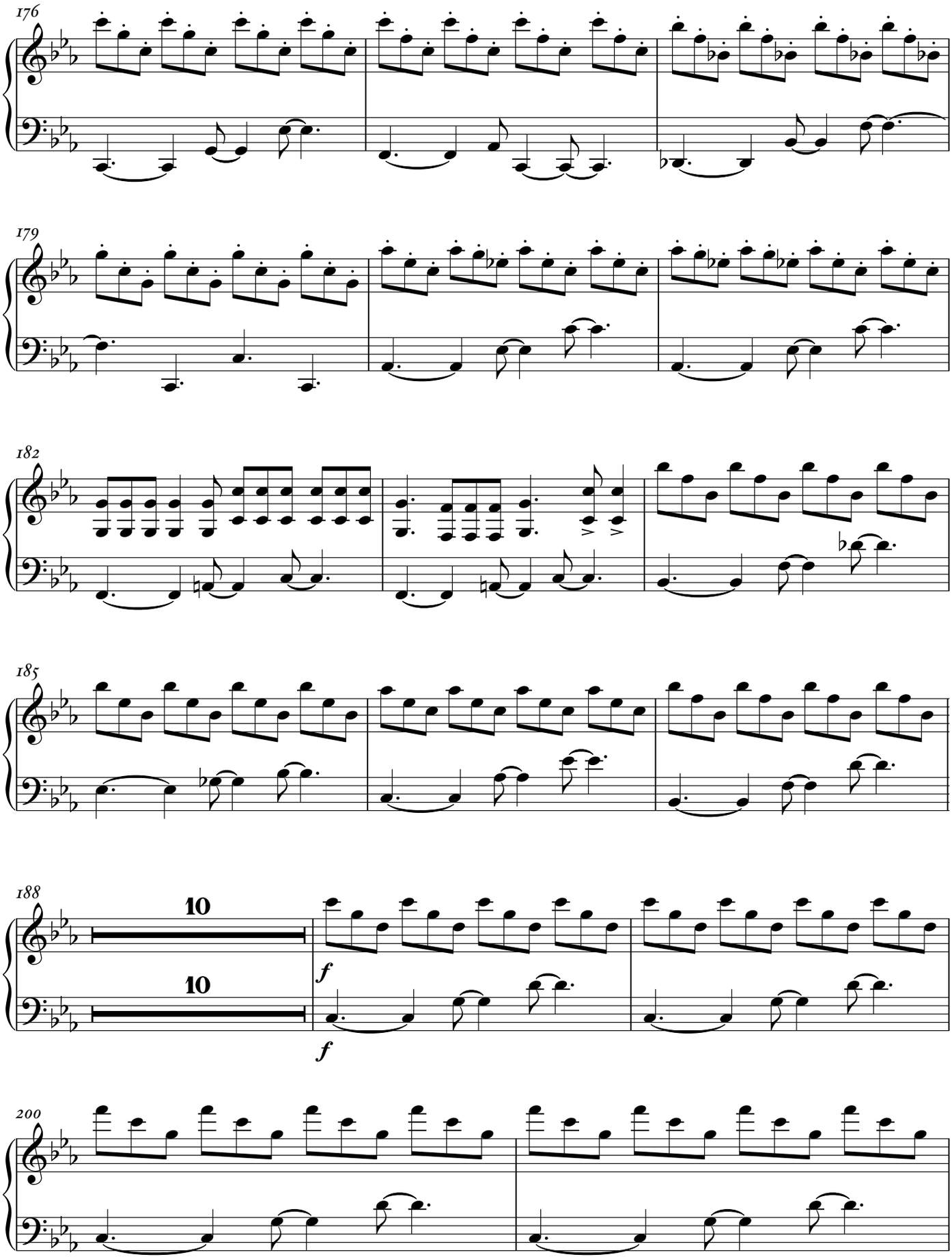
176
179
182
185
188
10
10
f
f
200

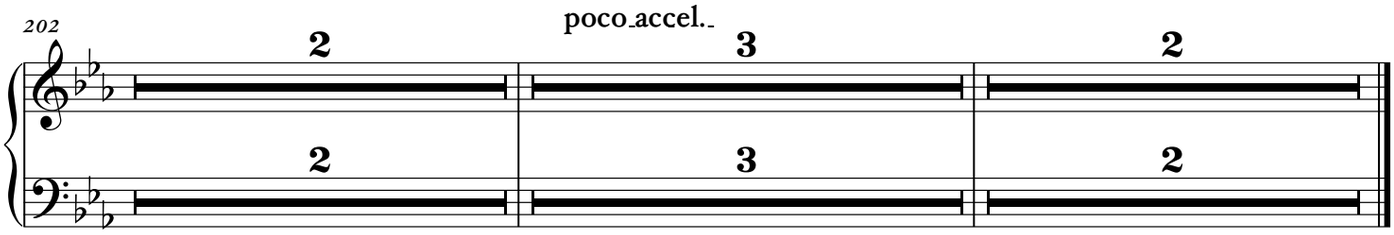
202
poco accel.
2
3
2
2
3
2

Violine 1

Stimmen der Wasser

nach einem Gedicht von Reinhold Fuchs

Friedemann Hasse

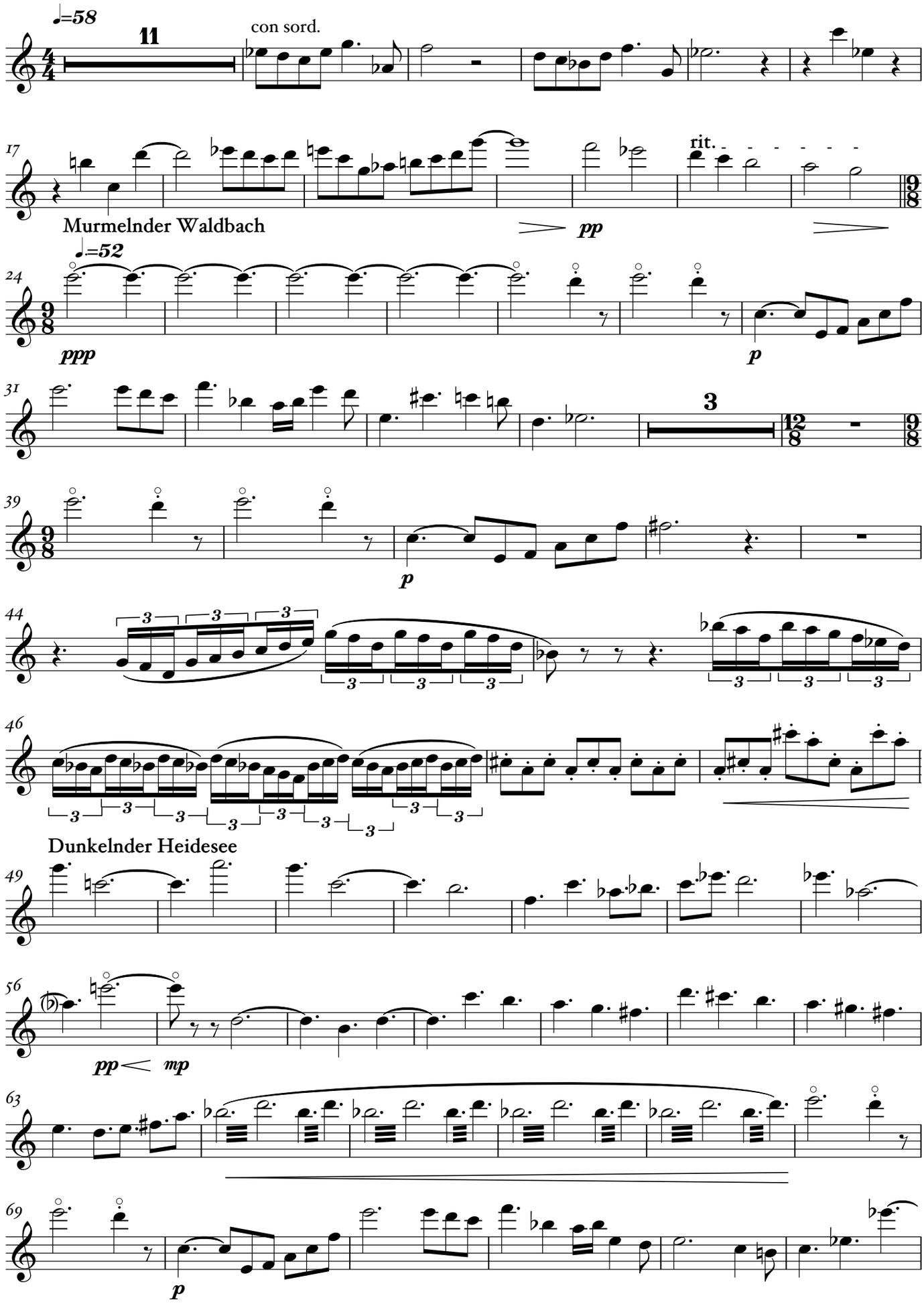

V.S.

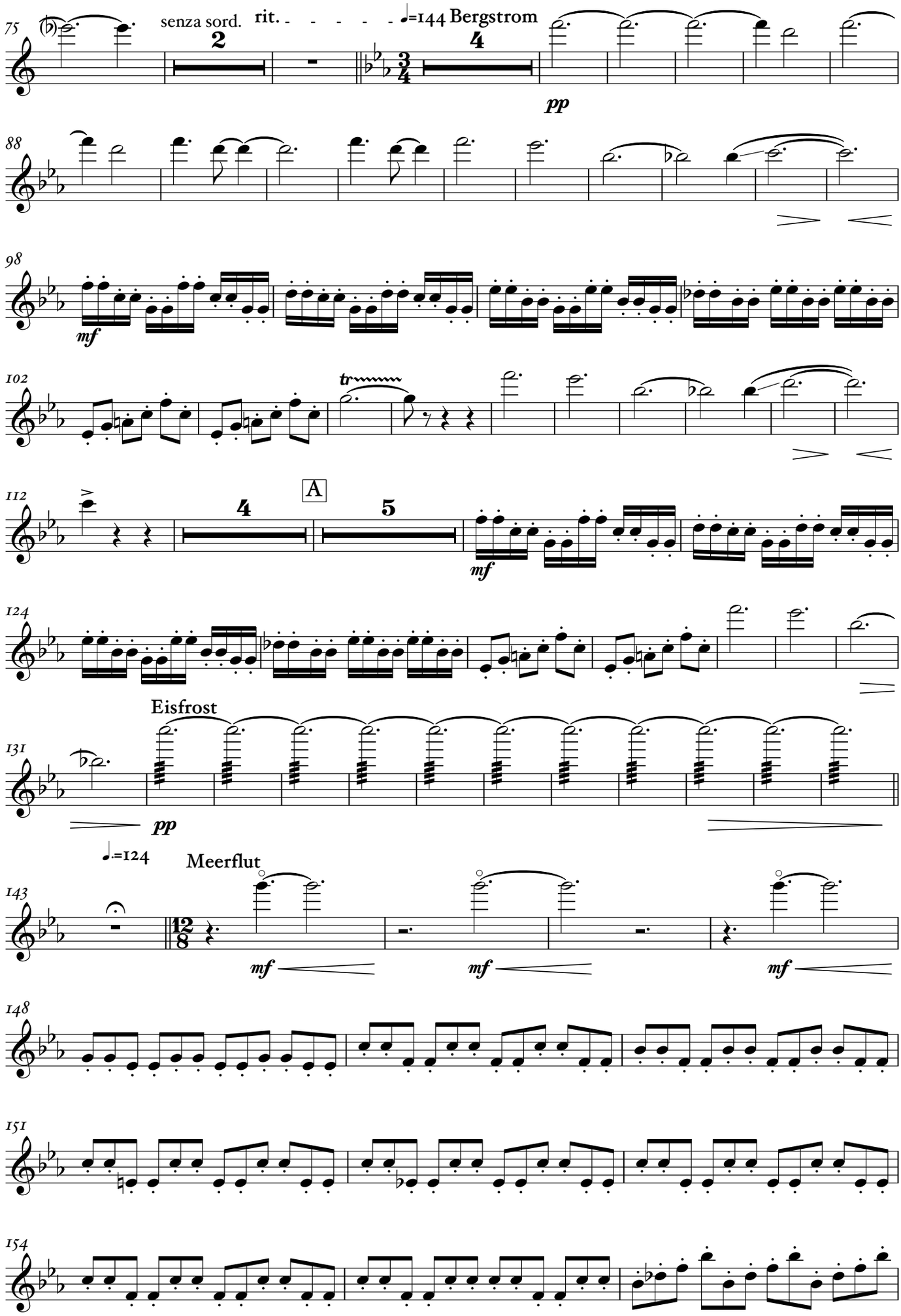
75
senza sord.
rit.
♩=144 Bergstrom
2
4
pp
88
98
mf
102
tr
112
A
4
5
mf
124
Eisfrost
131
pp
♩.=124
Meerflut
143
12/8
mf
mf
mf
148
151
154

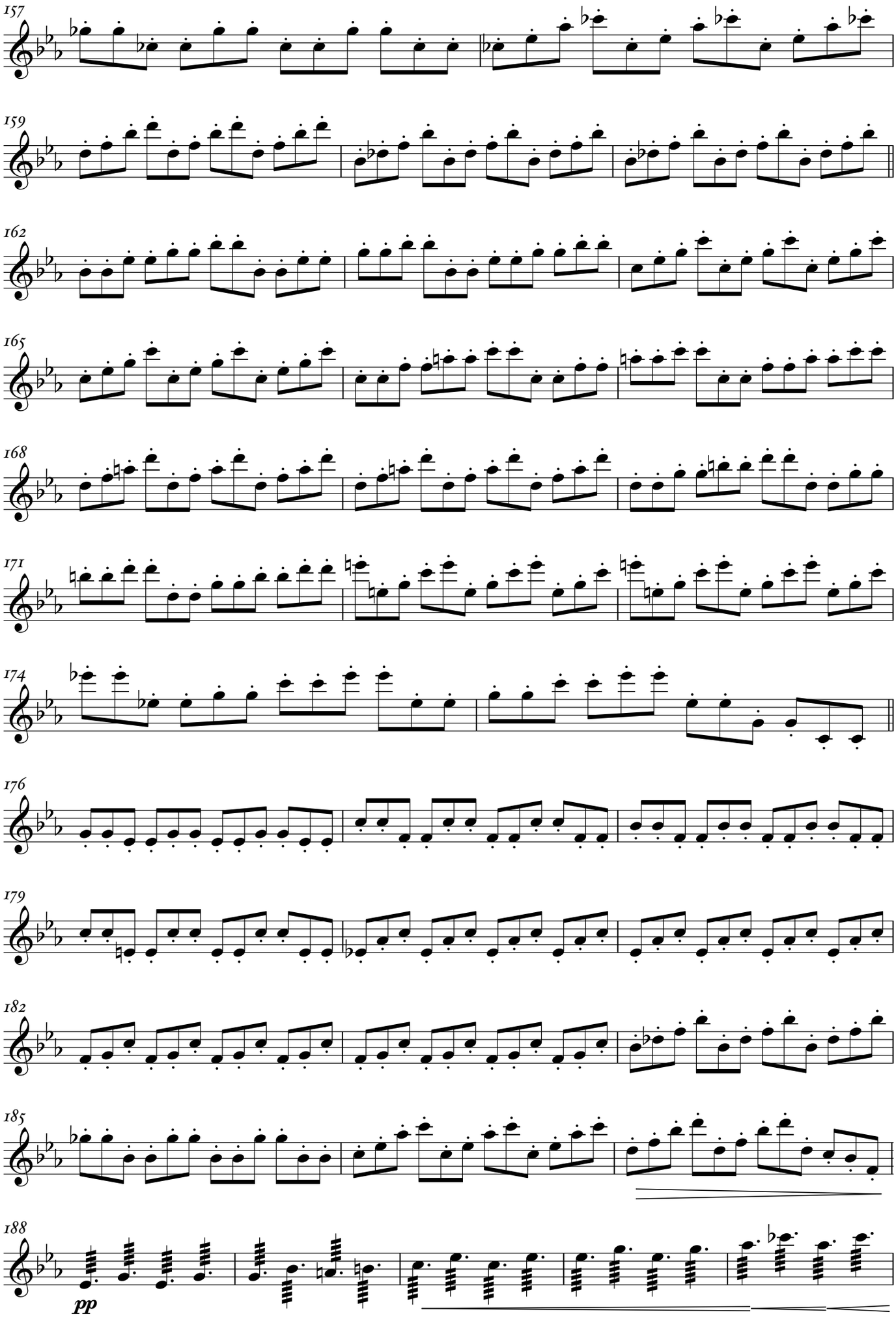

V.S.

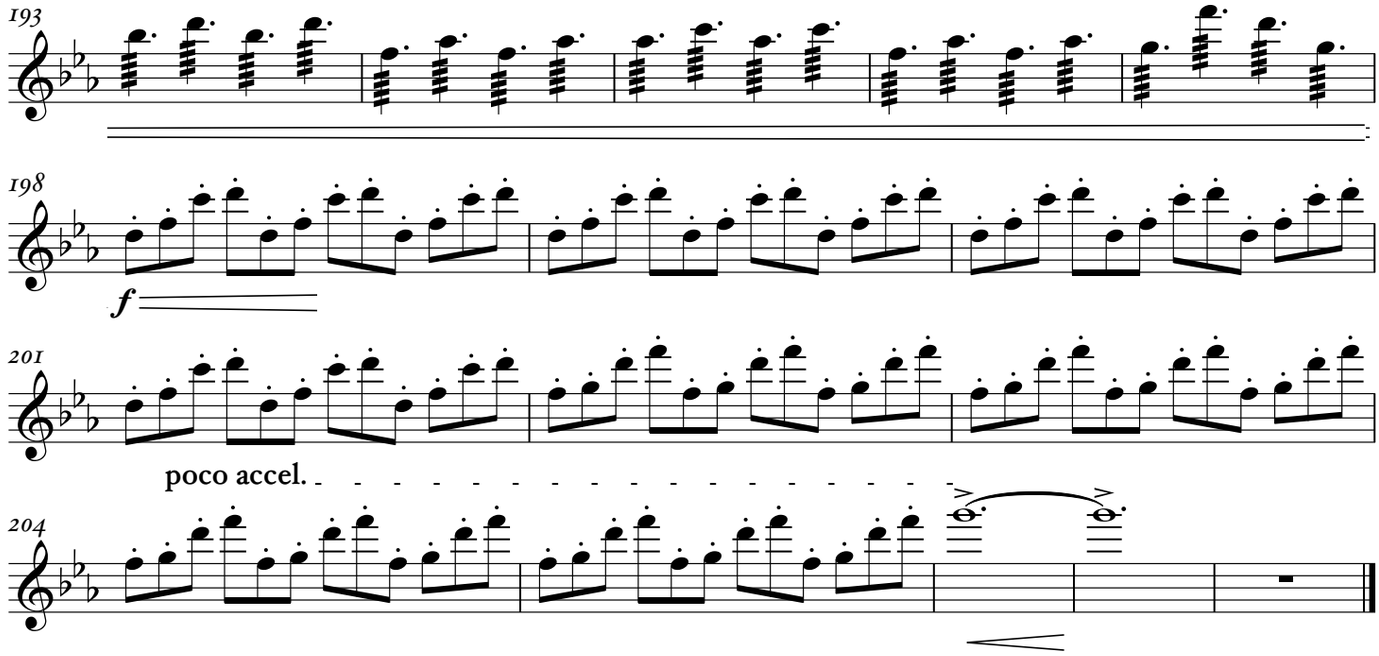
193
198
f
201
poco accel.
204

Violine 2

Stimmen der Wasser

nach einem Gedicht von Reinhold Fuchs

Friedemann Hasse

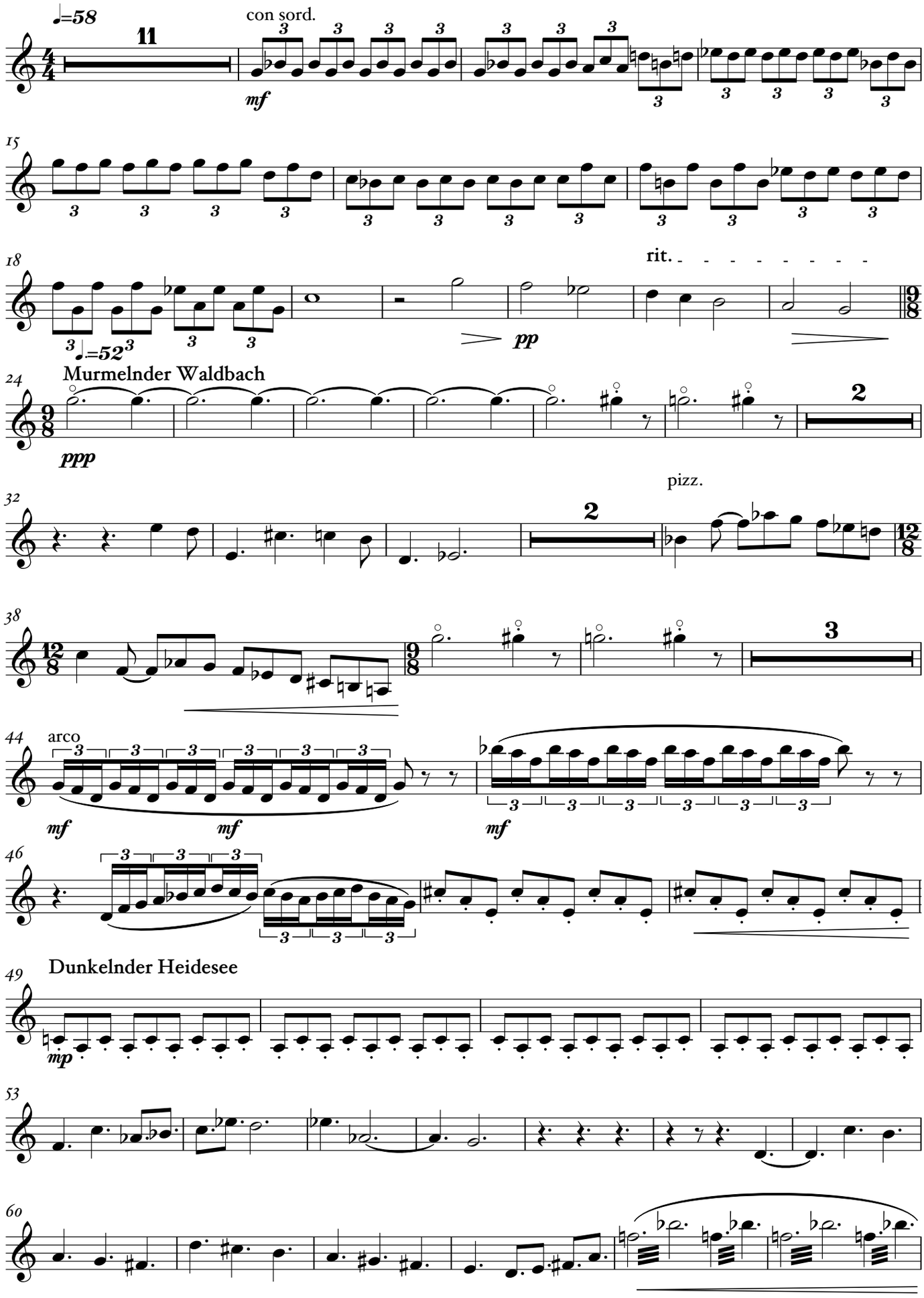

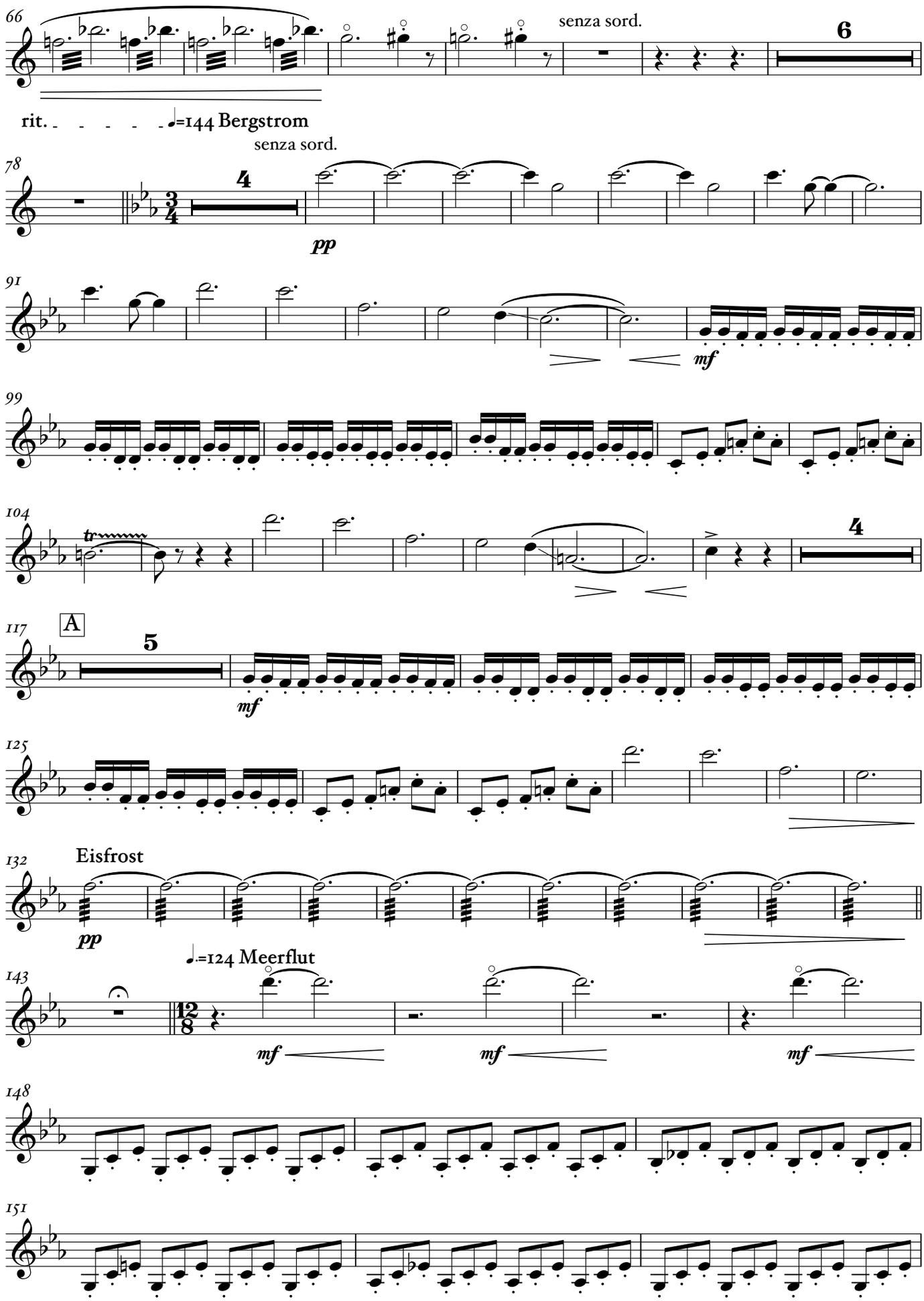
66
senza sord.
6
rit.
♩=144 Bergstrom
78
senza sord.
4
pp
91
mf
99
104
tr
4
117
A
5
mf
125
132
Eisfrost
pp
♩.=124 Meerflut
143
mf
mf
mf
148
151

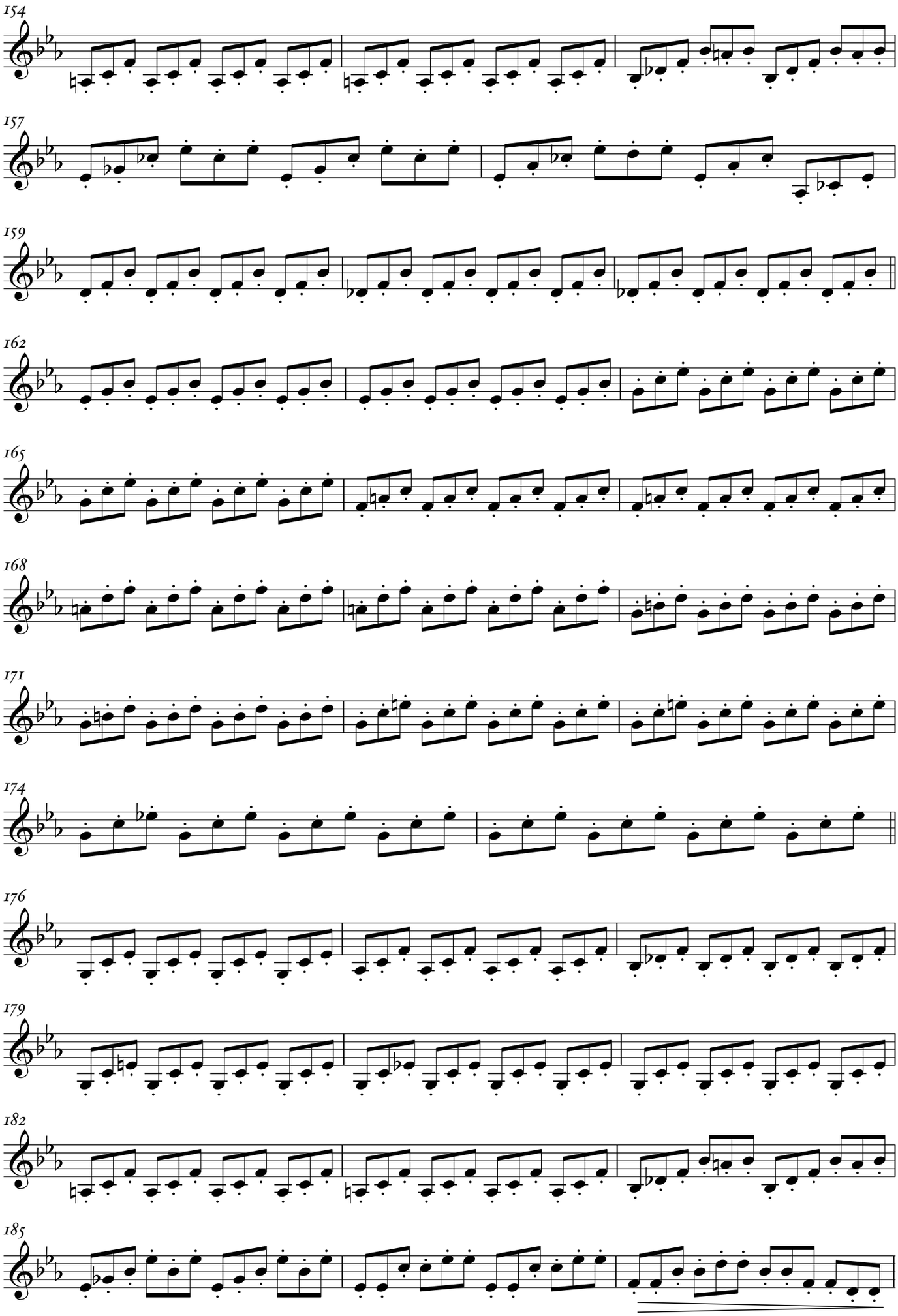

V.S.

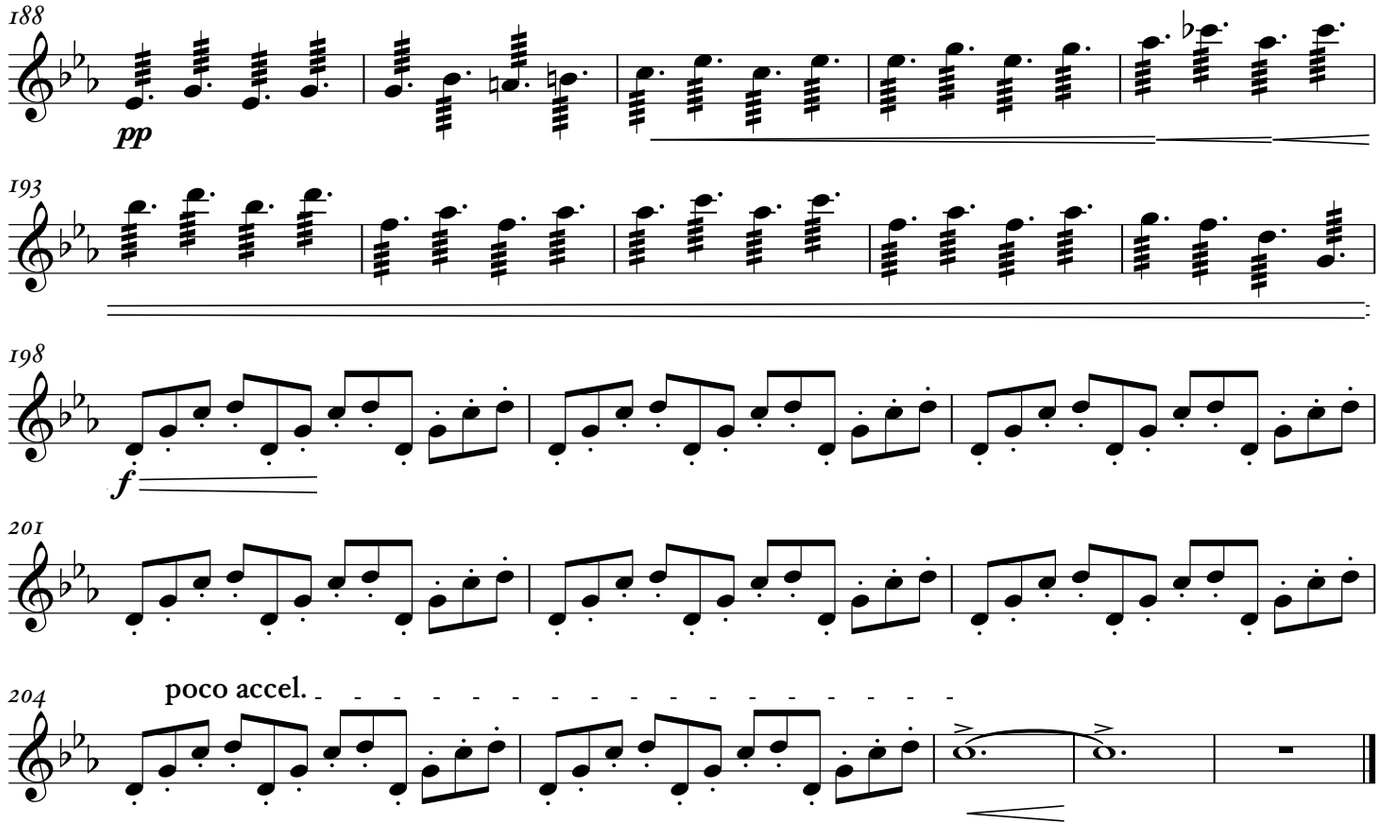
188
pp
193
198
f
201
204
poco accel.

Viola

Stimmen der Wasser

nach einem Gedicht von Reinhold Fuchs

Friedemann Hasse

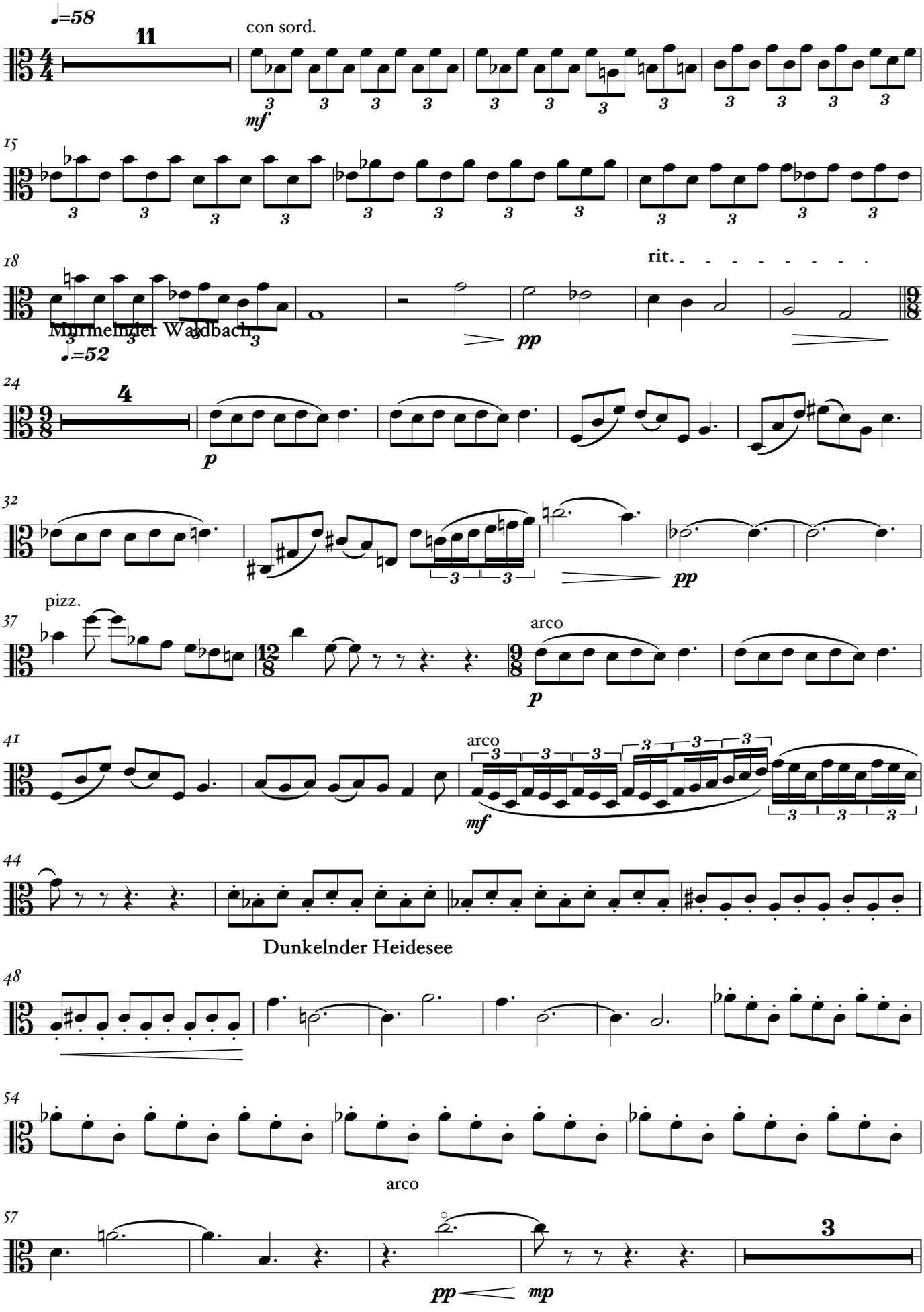

64

p

69

73

rit.

senza sord.

♩=144 Bergstrom

pp

79

4

senza sord.

p

88

95

mf

101

tr

108

4

117

A

5

mf

126

132

Eisfrost

pp

143

Meerflut

f

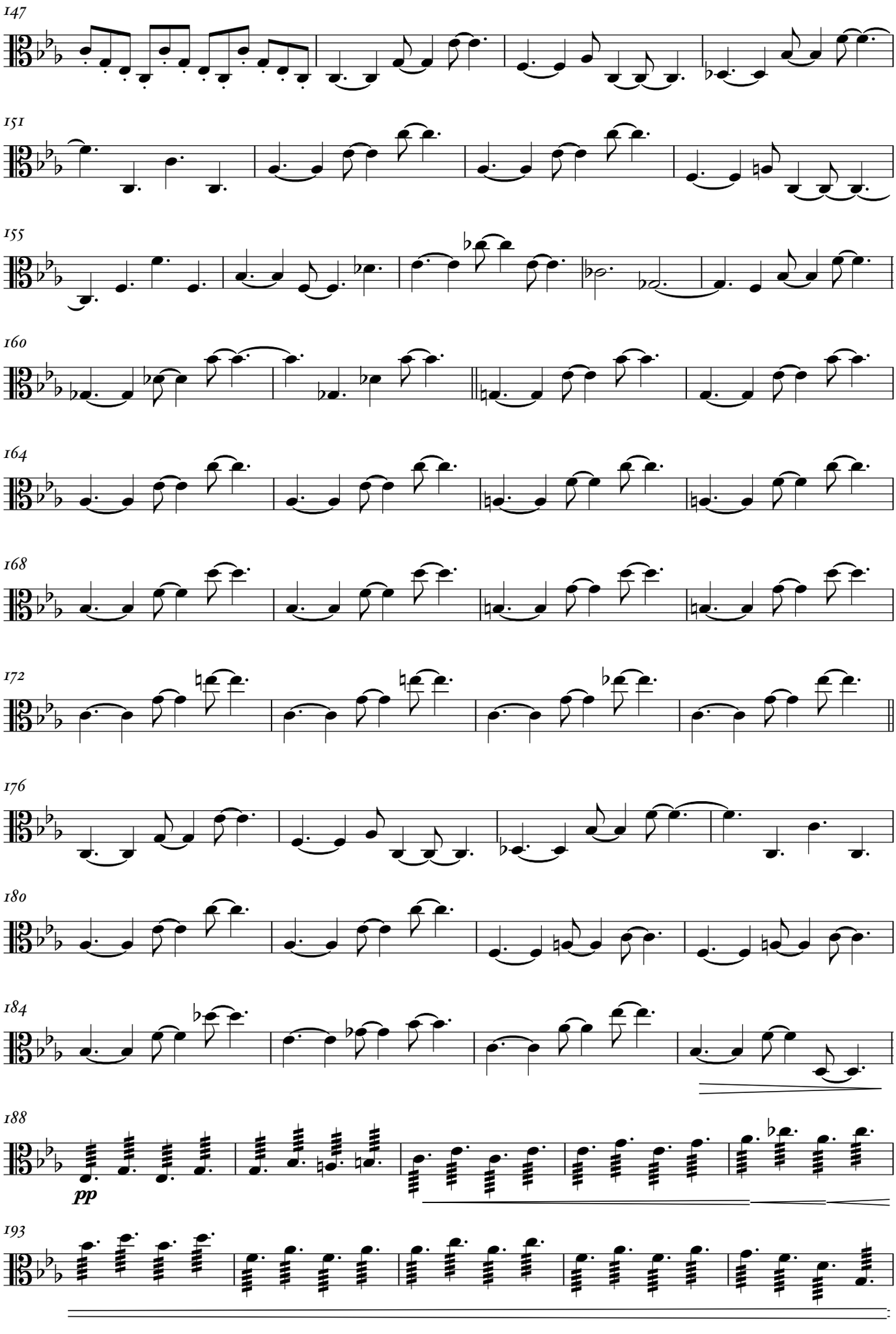

V.S.

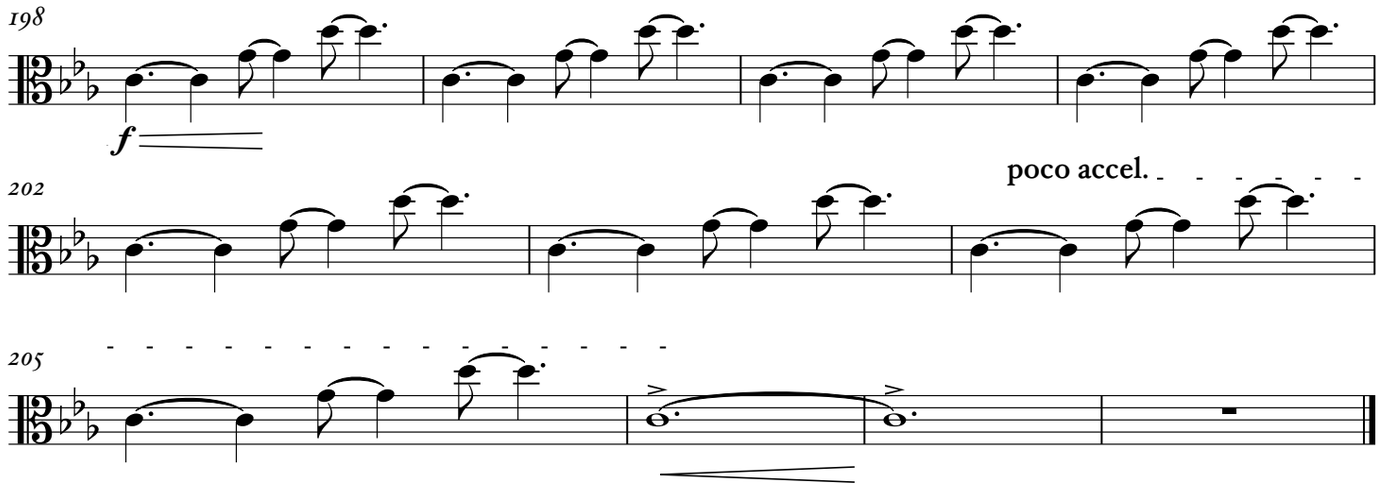
198
f
202
poco accel.
205

Violoncello

Stimmen der Wasser

nach einem Gedicht von Reinhold Fuchs

Friedemann Hasse

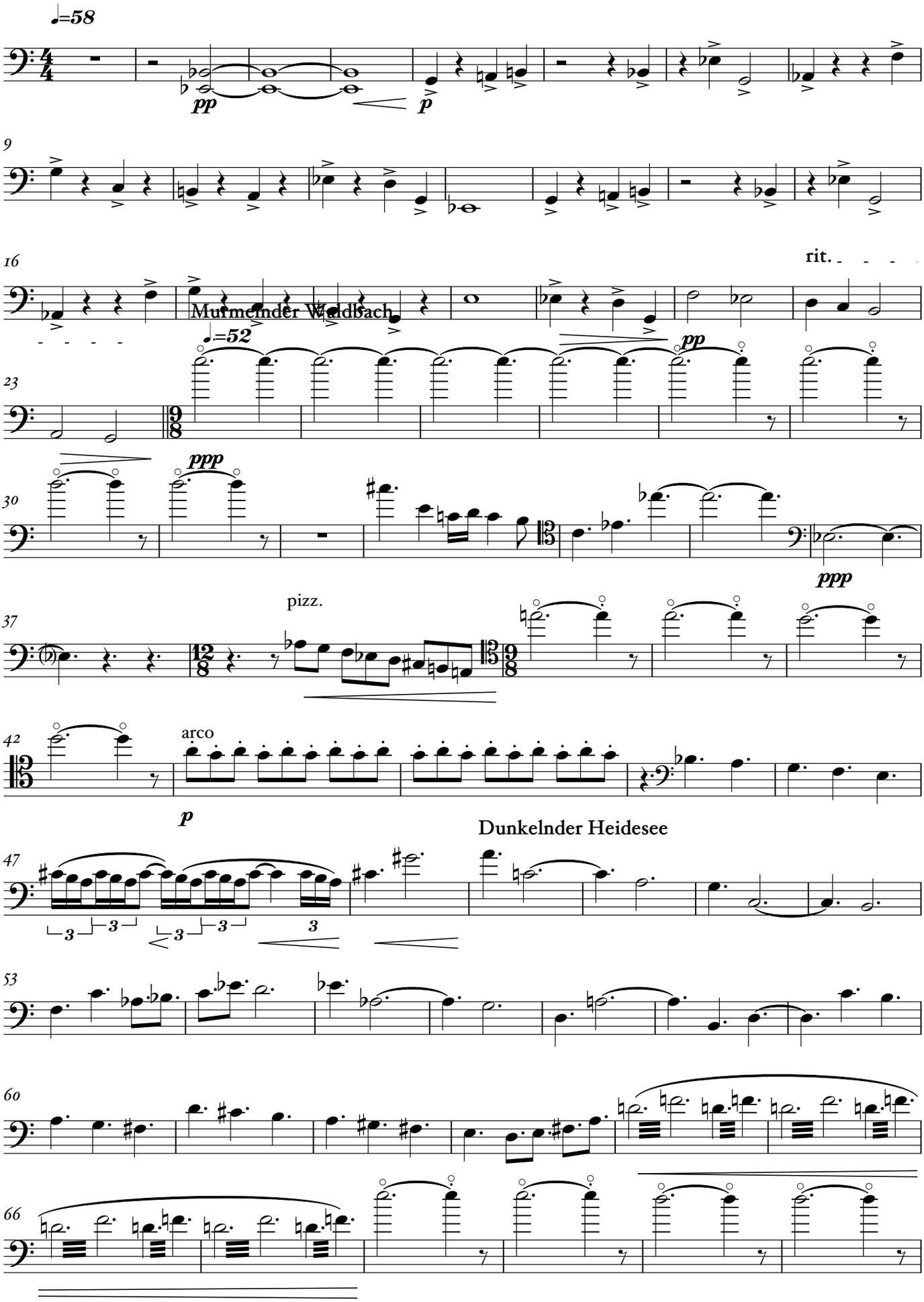

V.S.

Violoncello

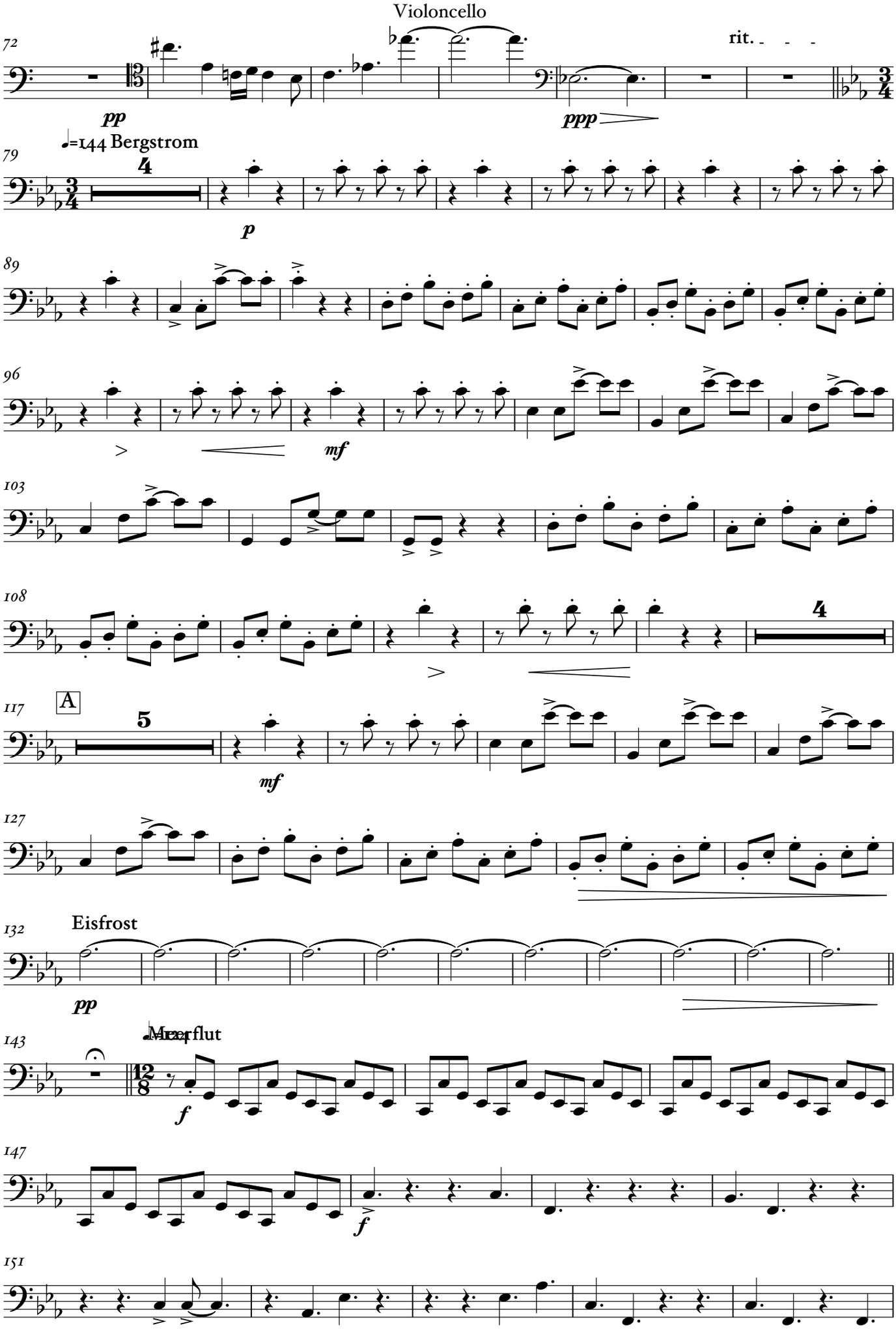

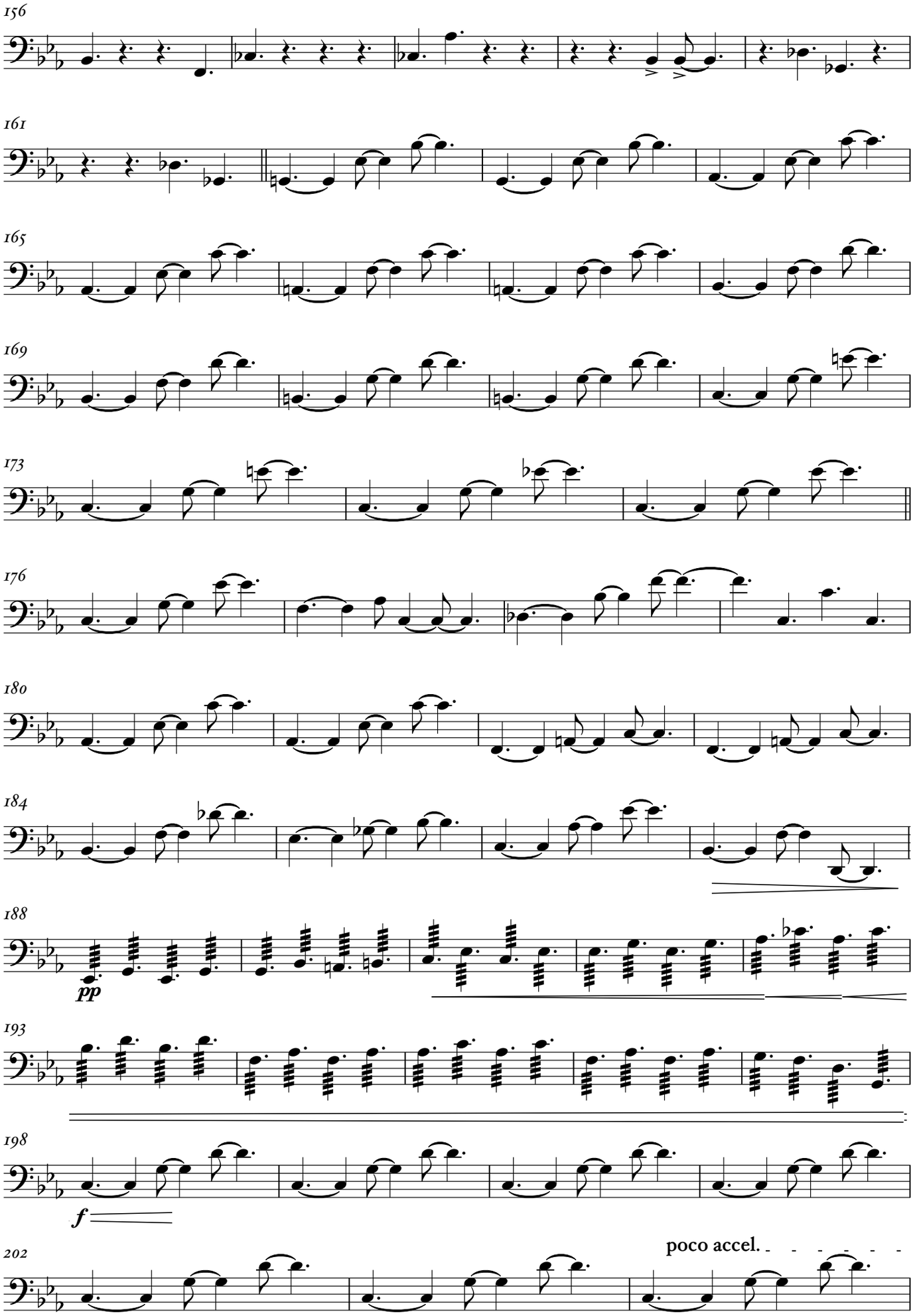

V.S.

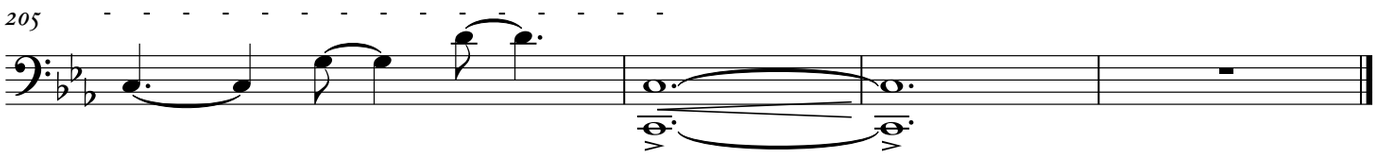
205

Kontrabass

Stimmen der Wasser

nach einem Gedicht von Reinhold Fuchs

Friedemann Hasse

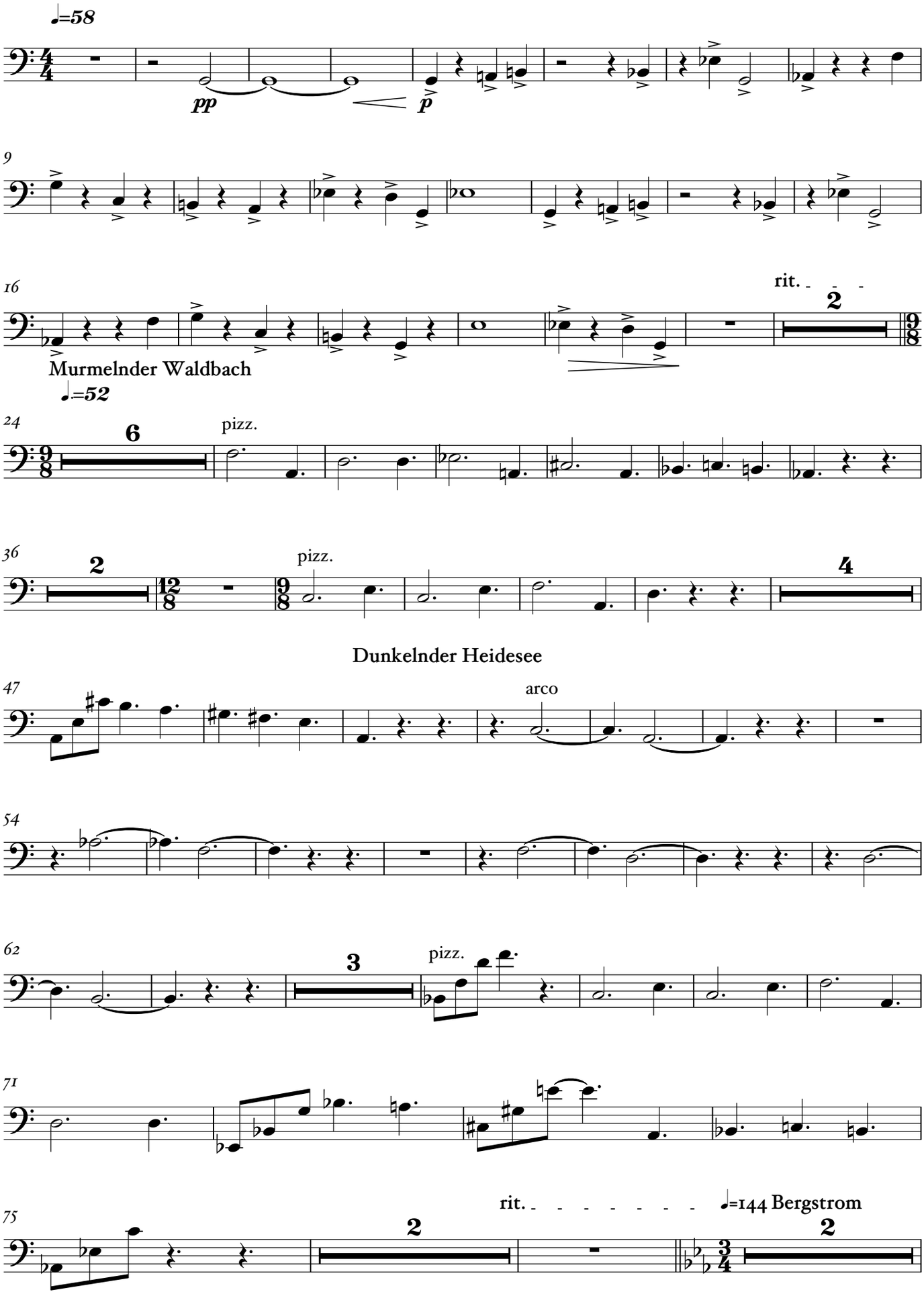

81 pizz.

p

90

98

mf

107

116

A

mf

124

132 arco Eisfrost

pp

143 Meerflut

f

148

f

153

158

162

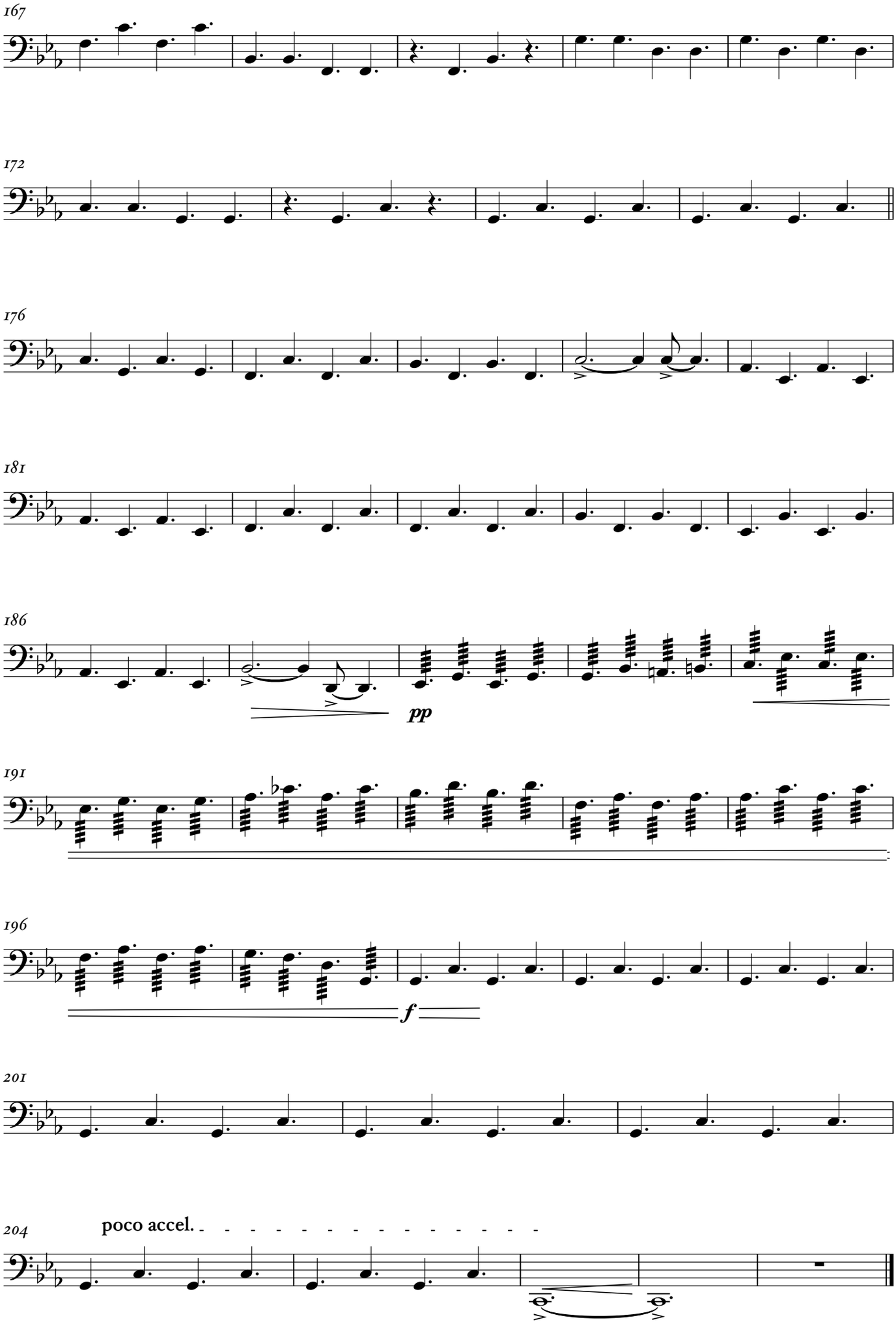
167
172
176
181
186
pp
191
196
f
201
204
poco accel.