Tambour In Love (Again)

Friedemann Hasse

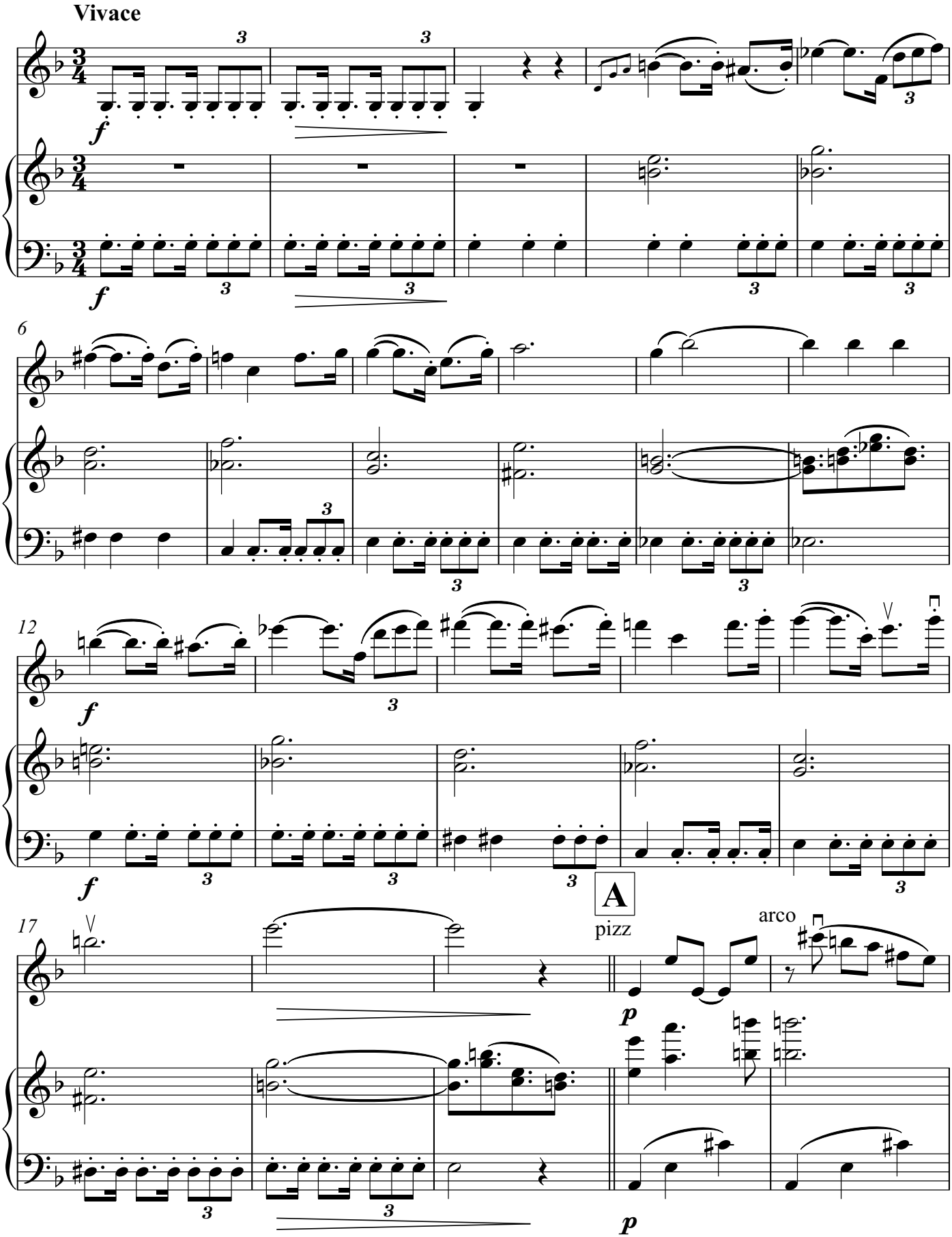

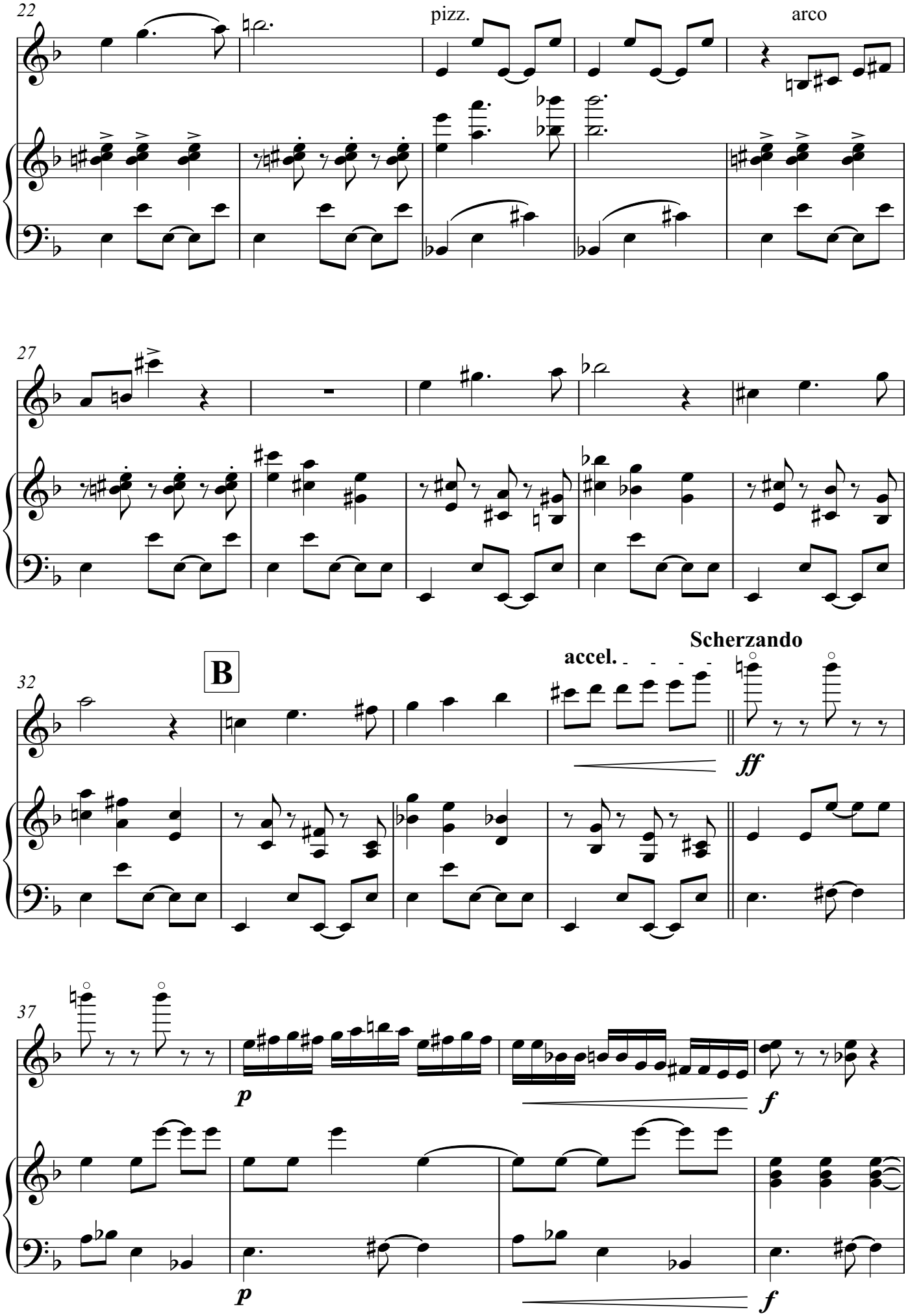
22
pizz.
arco
27
32
B
accel.
Scherzando
ff
37
p
f
p
f

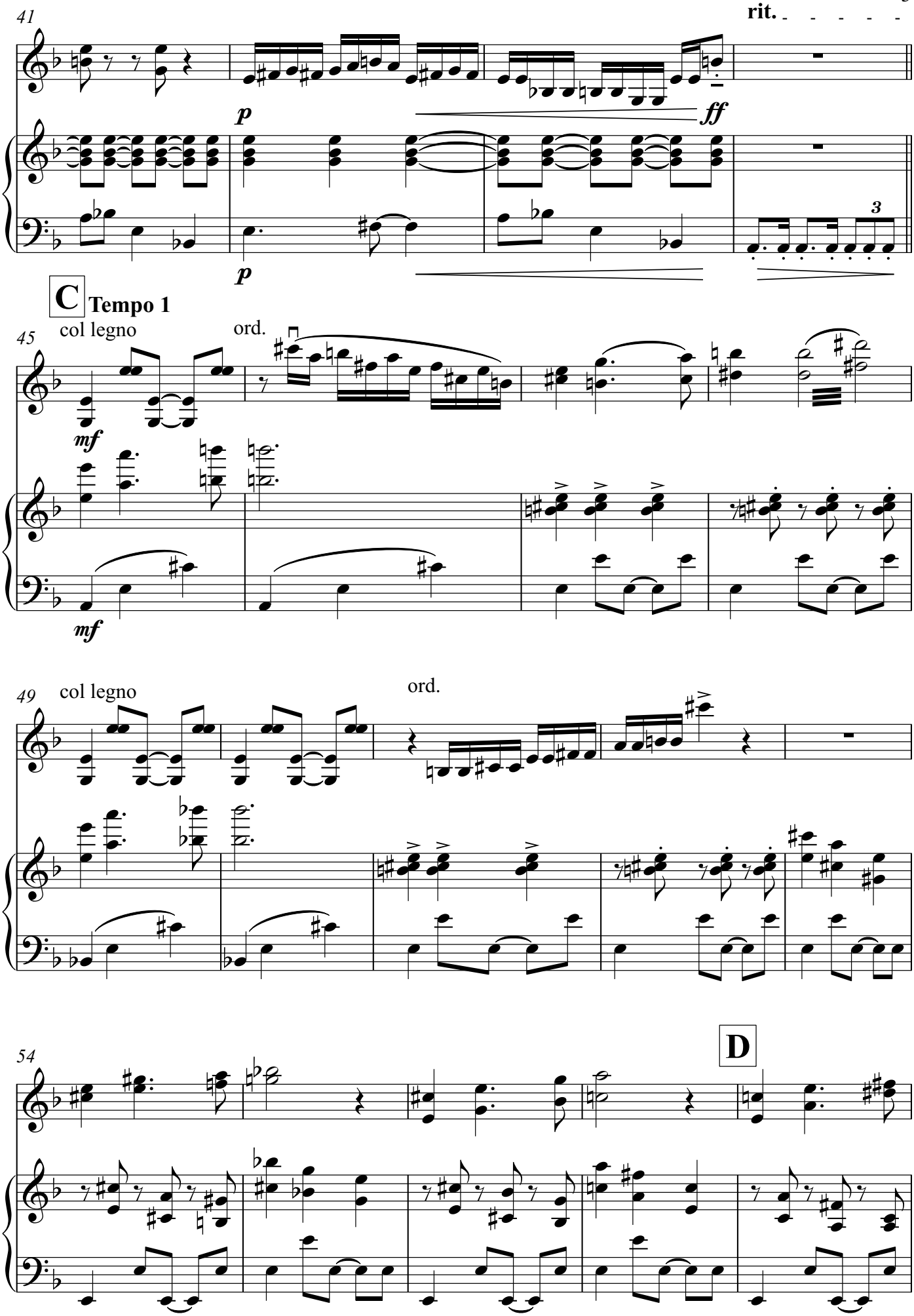
41
rit.
p
ff
p
3
C
Tempo 1
45
col legno
ord.
mf
mf
49
col legno
ord.
54
D

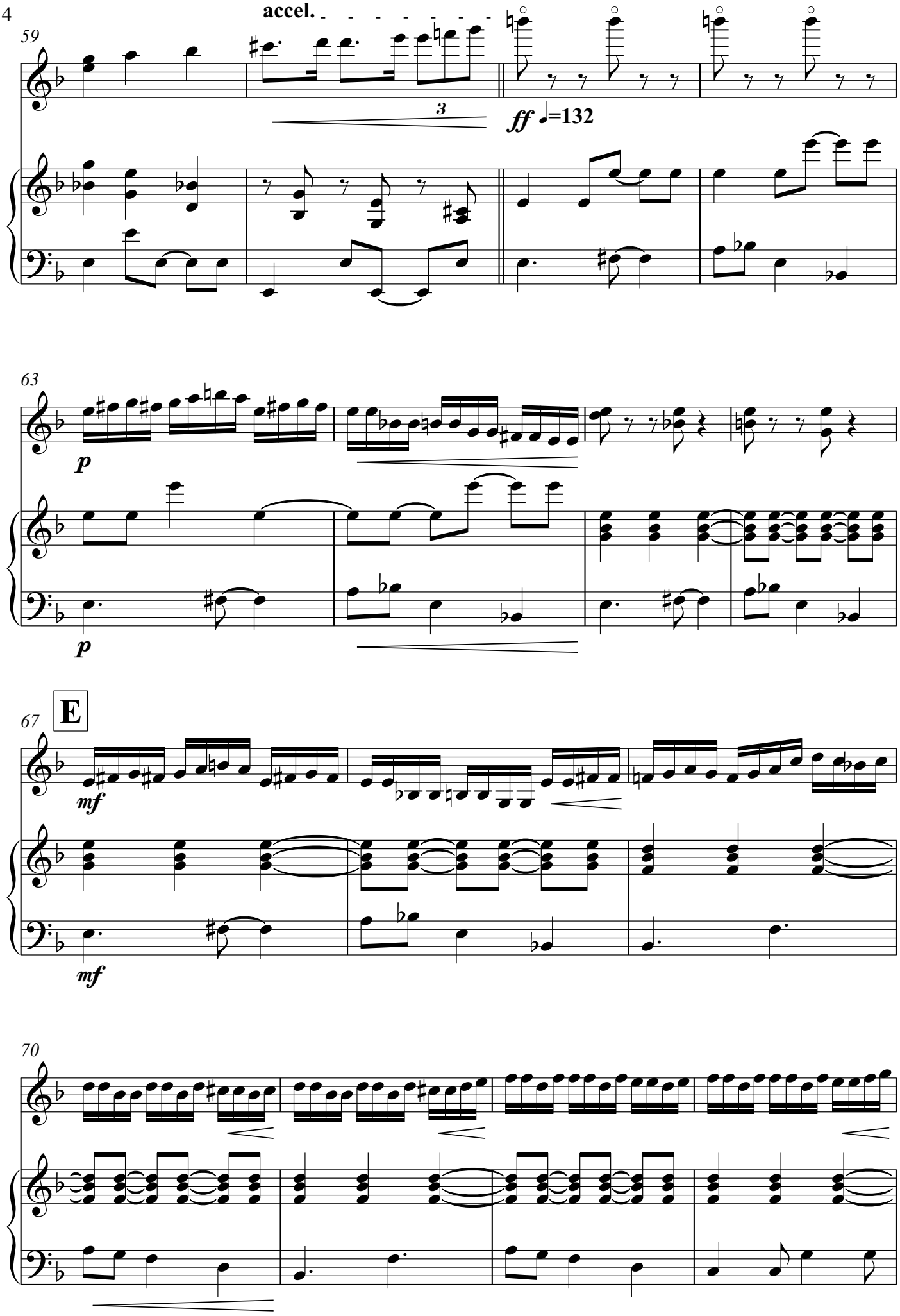
accel.
59
3
ff ♩=132
63
p
p
67
E
mf
mf
70

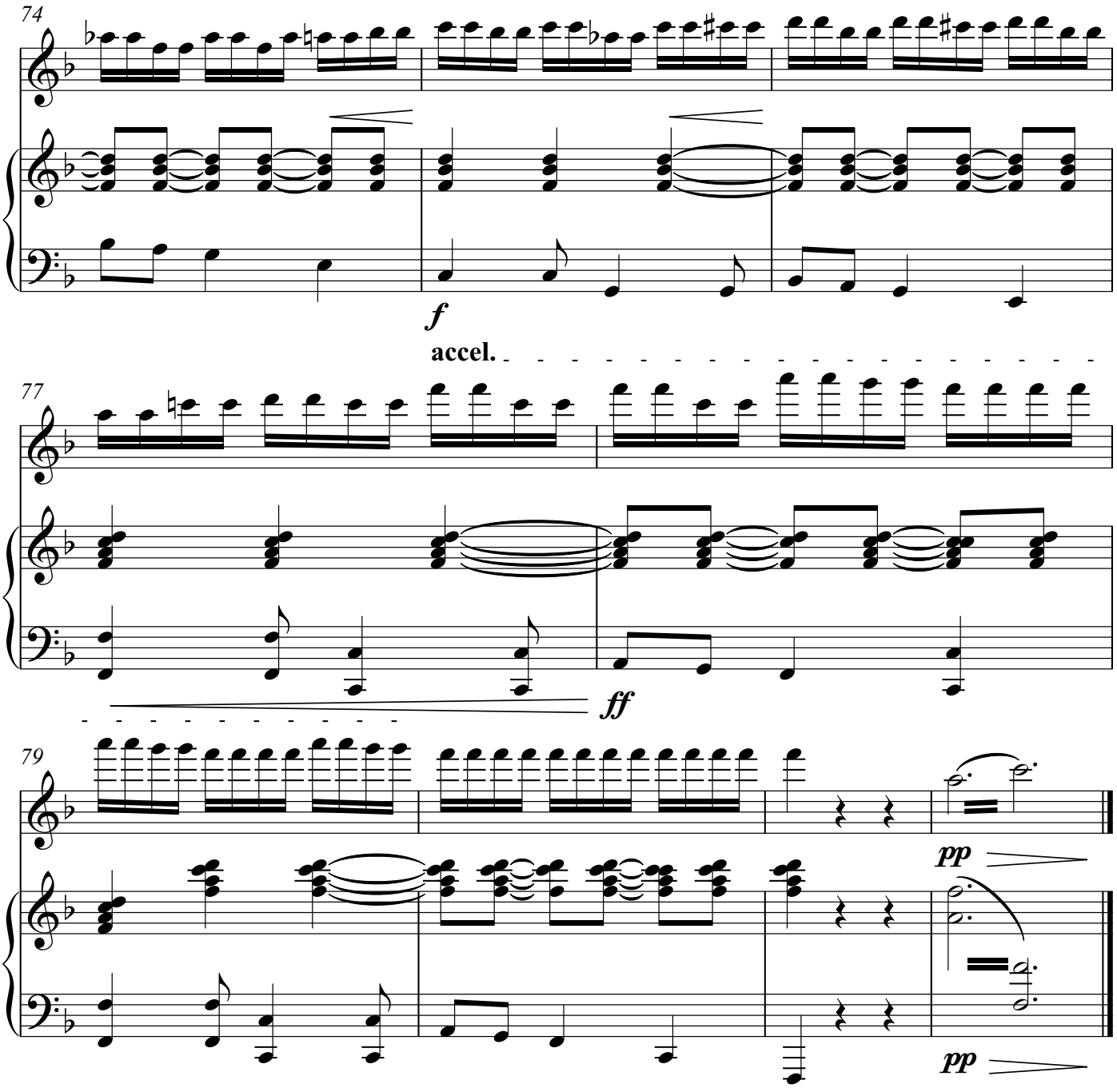
74
f
accel.
77
ff
79
pp
pp

Tambour In Love (Again)

Violine

Friedemann Hasse

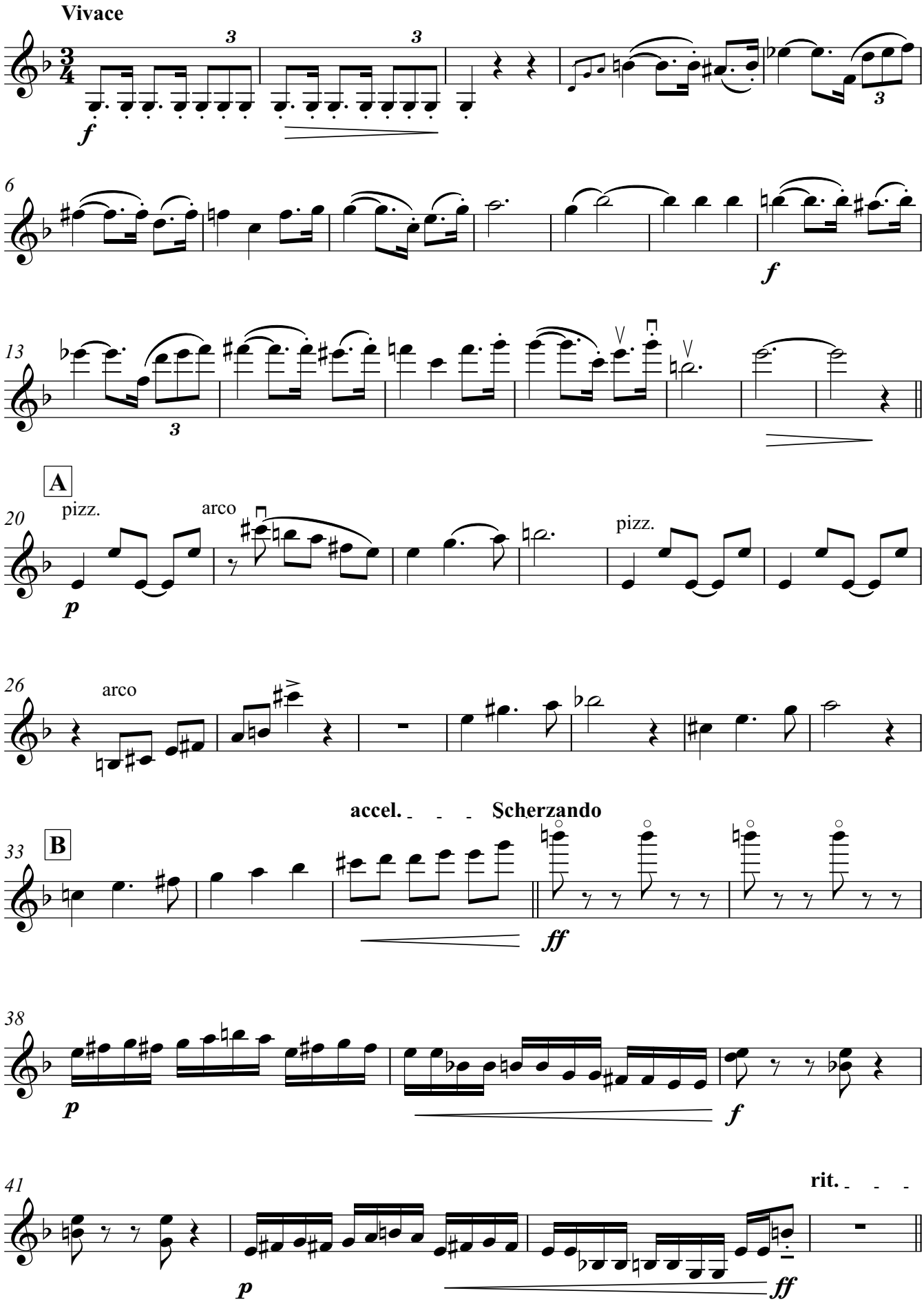

C **Tempo 1**

Violine

45 col legno ord. col legno

mf

50 ord.

55 D accel.

3

♩=132

61

ff *p*

65 E

mf

69

72

75 accel.

78

80

pp

Tambour In Love (Again)

Klavier

Friedemann Hasse

Vivace

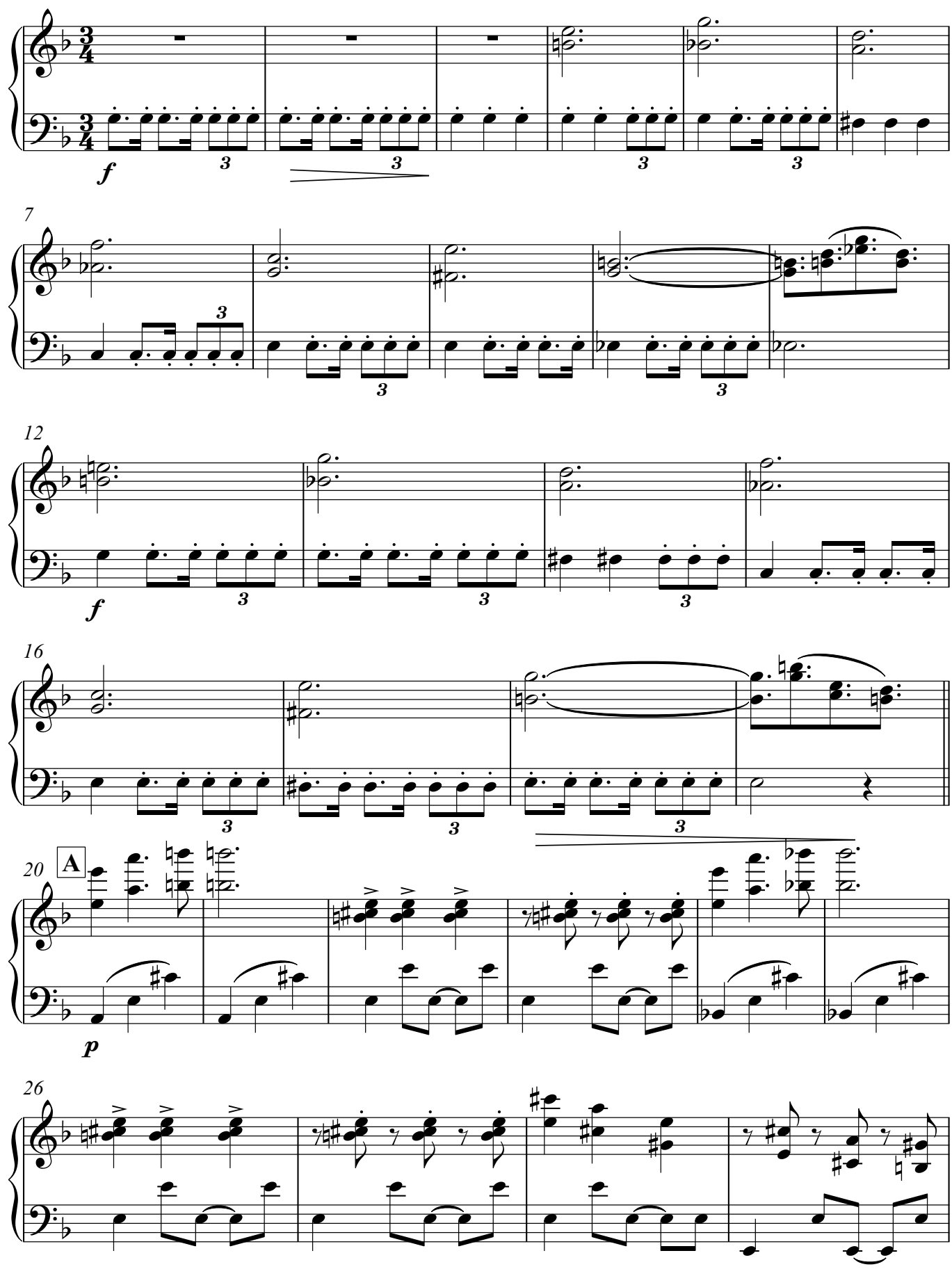

V.S.

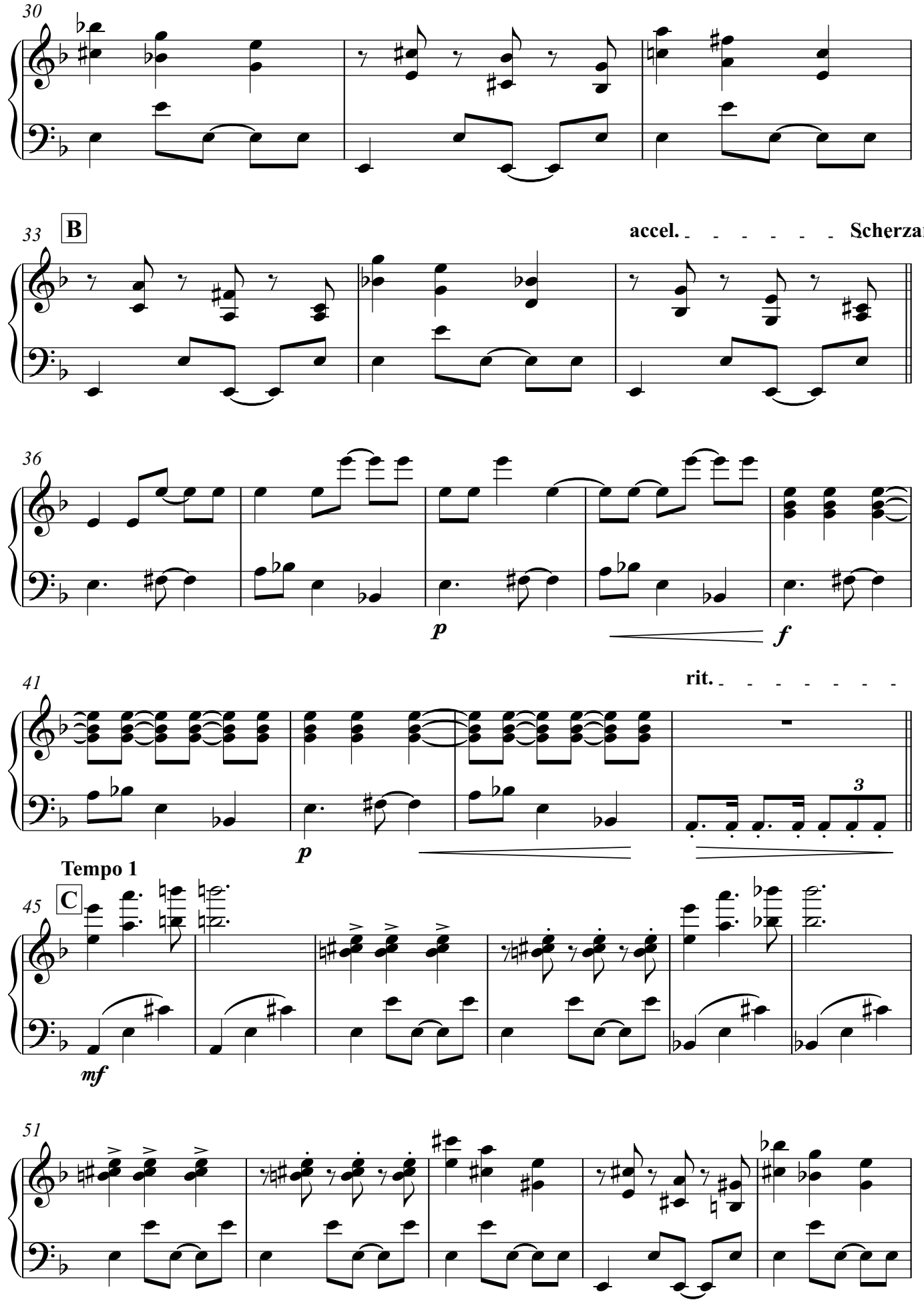
30
33
B
accel.
Scherzando
36
p
f
41
rit.
3
p
Tempo 1
45
C
mf
51

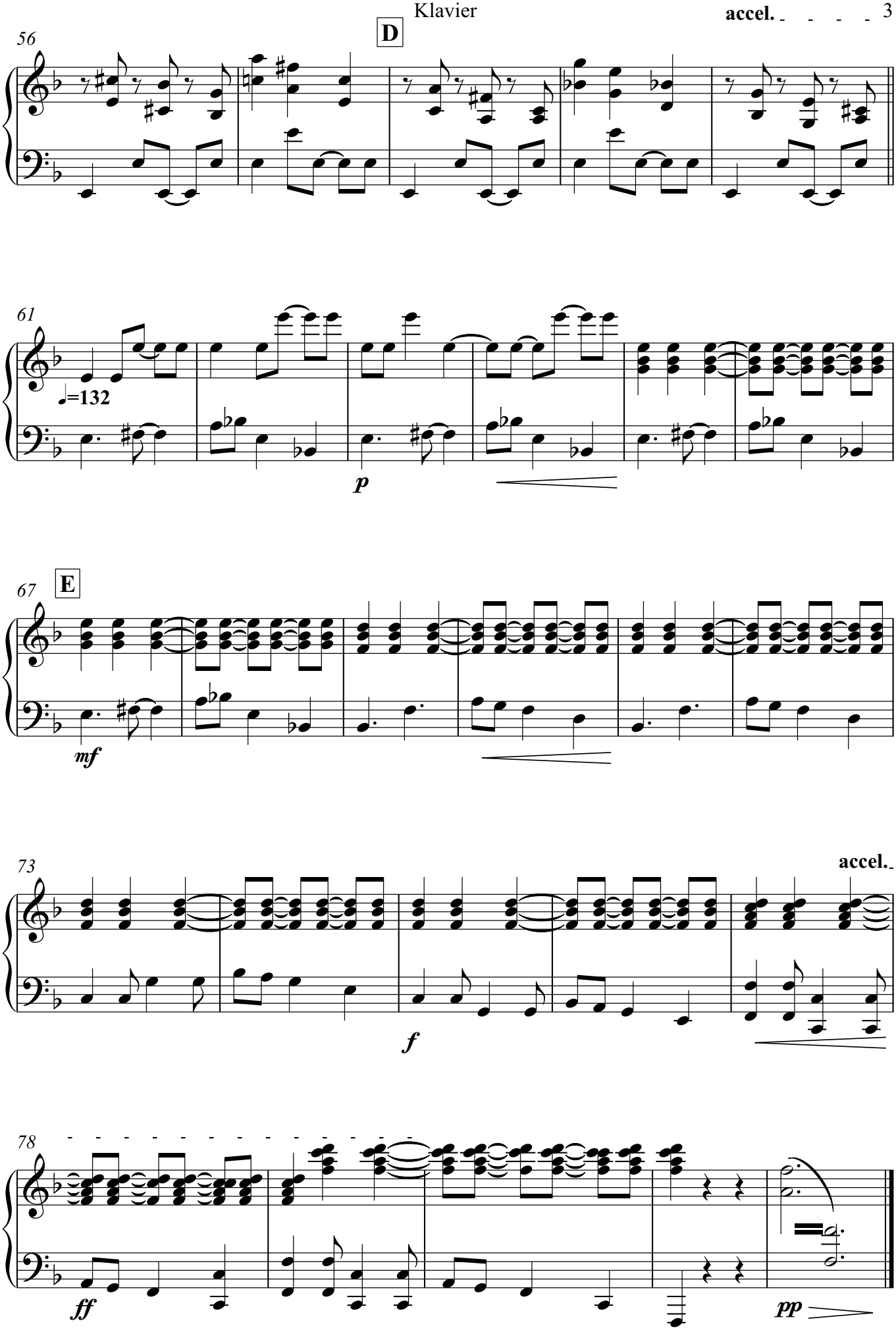
56
D
61
♩=132
p
67
E
mf
73
accel.
f
78
ff
pp